

A  
B  
C  
D  
E  
F  
G  
H

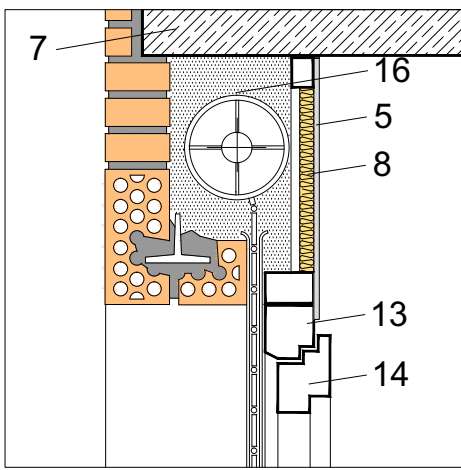

- 1 - LADRILLO CERÁMICO CARA VISTA.
- 2 - REVESTIMIENTO INTERMEDIO.
- 3 - LANA MINERAL ISOVER.
- 4 - LADRILLO HUECO.
- 5 - REVESTIMIENTO INTERIOR, ENLUCIDO, ENFOSCADO O ALICATADO.
- 6 - PILAR.
- 7 - SOPORTE RESISTENTE.
- 8 - LANA MINERAL ISOVER.
- 9 - HORMIGÓN ARMADO.
- 10 - SOLADO FIJO.
- 11 - RODAPIÉ.
- 12 - JAMBA.
- 13 - MARCO DE VENTANA.
- 14 - VENTANA.
- 15 - ALFÉIZAR.
- 16 - CAJA DE PERSIANA.

Itemref	Quantity	Title/Name, designation, material, dimension etc	Article No./Reference
Designed by A.P.P.	Checked by N.B.P. y P.P.H.	Approved by - date DTC - 03/06/11	Date CEC F11 caravini@23/05/11
SG ISOVER		F1.1 vista no vent aisl inte	
		1	Edicion 1
			Sh 3/2

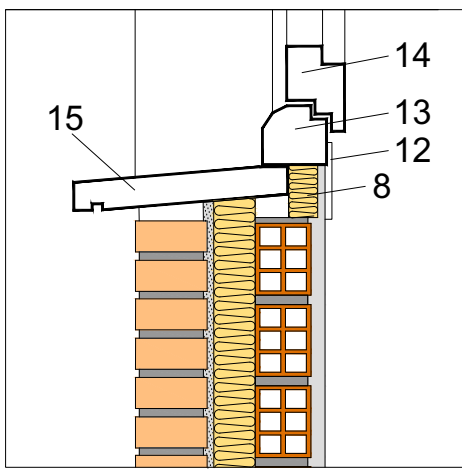
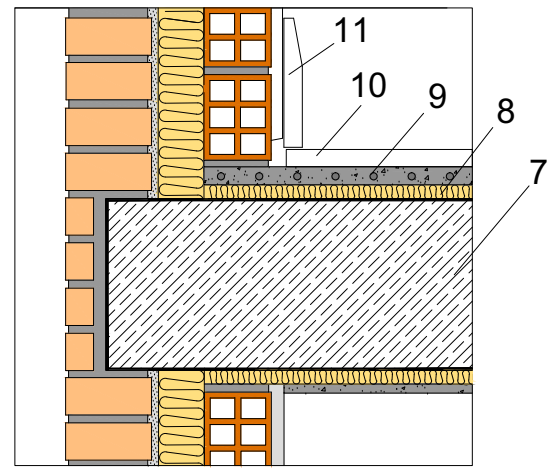
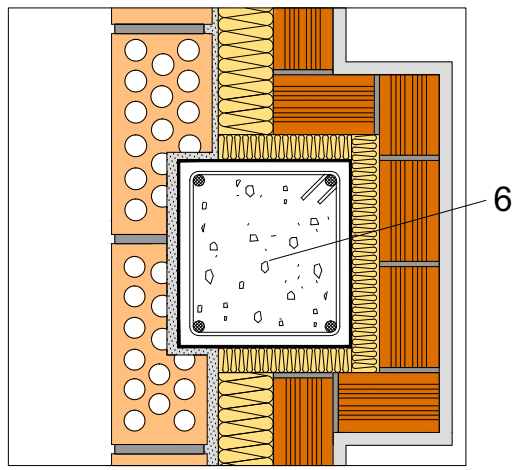
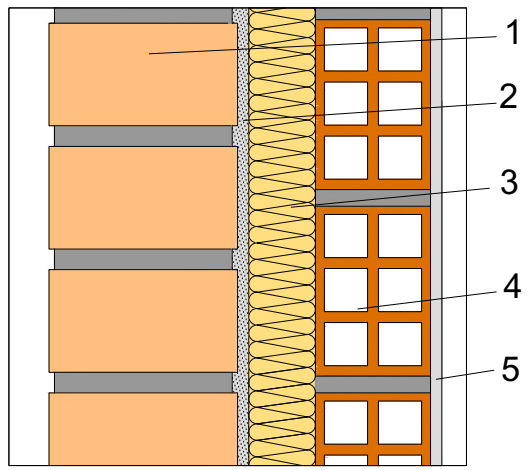
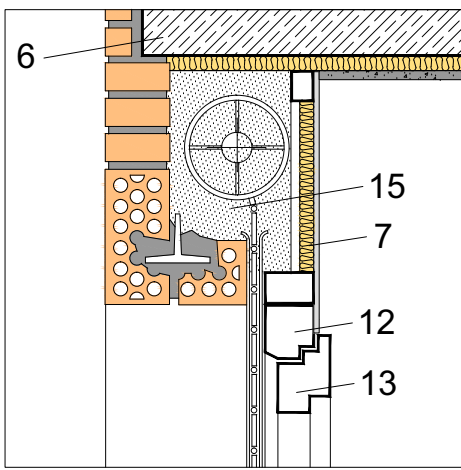
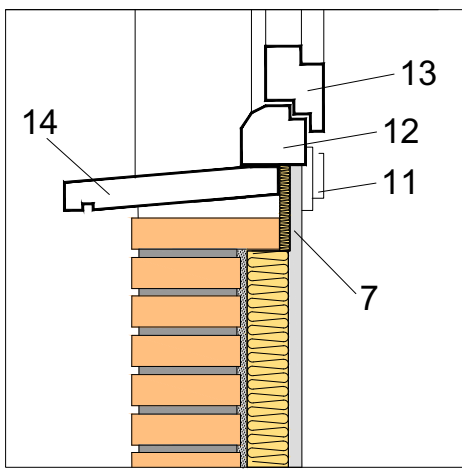
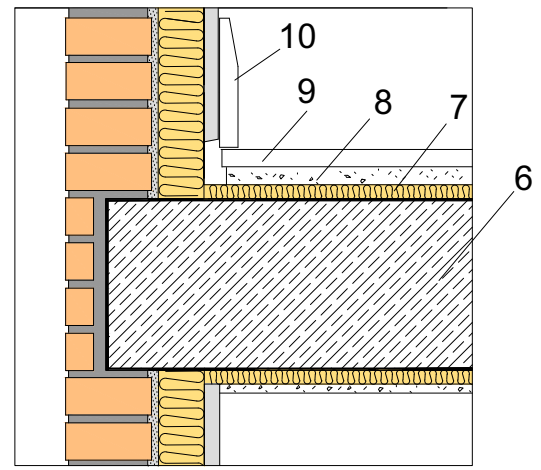
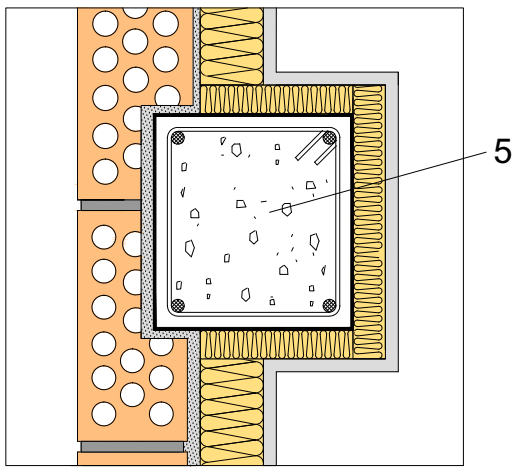
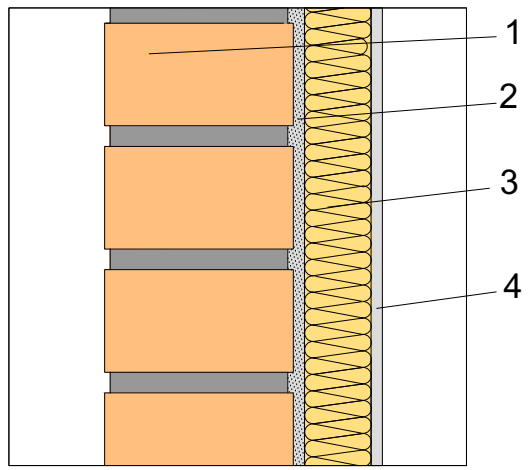

- 1 - LADRILLO CERÁMICO CARA VISTA.
- 2 - REVESTIMIENTO INTERMEDIO.
- 3 - LANA MINERAL ISOVER.
- 4 - PLACA DE YESO LAMINADO.
- 5 - PILAR.
- 6 - SOPORTE RESISTENTE.
- 7 - LANA MINERAL ISOVER.
- 8 - HORMIGÓN ARMADO.
- 9 - SOLADO FIJO.
- 10 - RODAPIÉ.
- 11 - JAMBA.
- 12 - MARCO DE VENTANA.
- 13 - VENTANA.
- 14 - ALFÉIZAR.
- 15 - CAJA DE PERSIANA.

Itemref	Quantity	Title/Name, designation, material, dimension etc	Article No./Reference
Designed by A.P.P.	Checked by N.B.P. y P.P.H.	Approved by - date D.T.C. - 03/06/11	Date 23/05/11
SG ISOVER		F1.3 caravista y calibel	
		1	Edition 1
			Sh 3/2

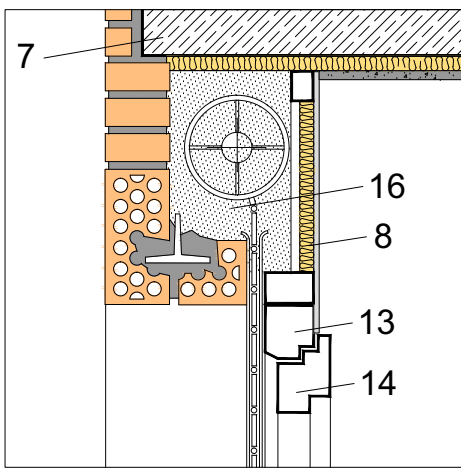
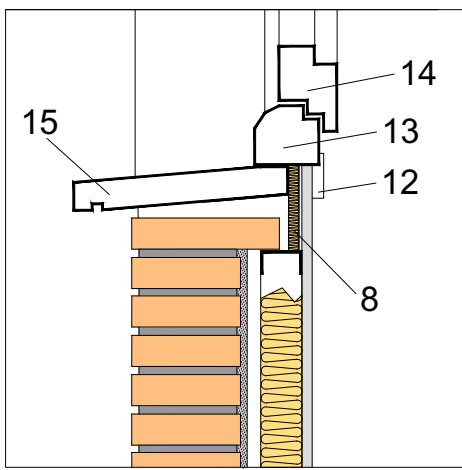
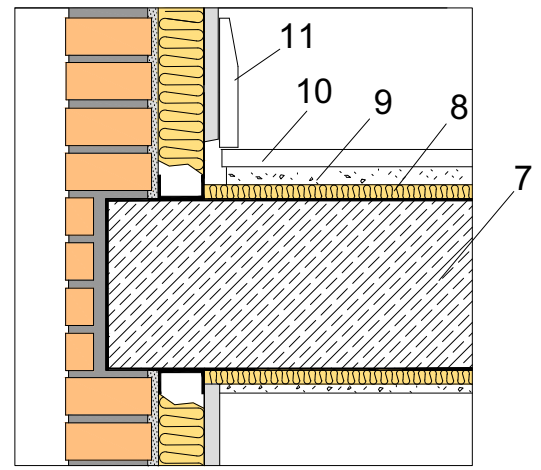
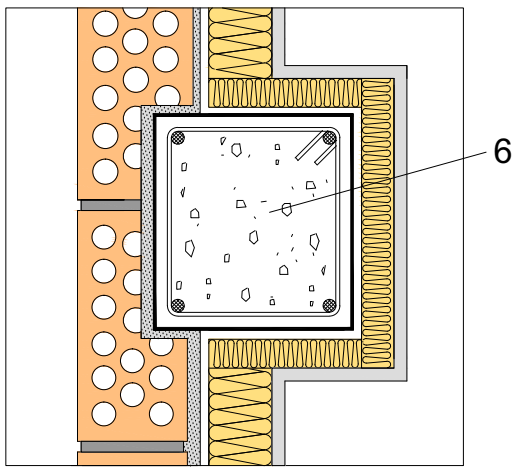
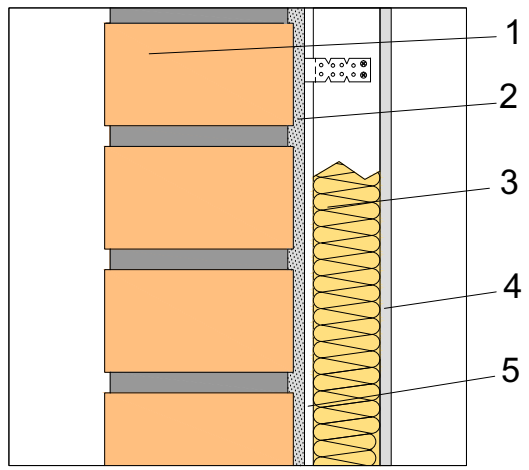

- 1 - LADRILLO CERÁMICO CARA VISTA.
- 2 - REVESTIMIENTO INTERMEDIO.
- 3 - LANA MINERAL ISOVER.
- 4 - PLACA DE YESO LAMINADO.
- 5 - SEPARACIÓN.
- 6 - PILAR.
- 7 - SOPORTE RESISTENTE.
- 8 - LANA MINERAL ISOVER.
- 9 - HORMIGÓN ARMADO.
- 10 - SOLADO FIJO.
- 11 - RODAPIÉ.
- 12 - JAMBA.
- 13 - MARCO DE VENTANA.
- 14 - VENTANA.
- 15 - ALFÉIZAR.
- 16 - CAJA DE PERSIANA.

Itemref	Quantity	Title/Name, designation, material, dimension etc	Article No./Reference
SG ISOVER			F14 caravista perfilari
	1		1
			Edicion 1
			Sh 3/2

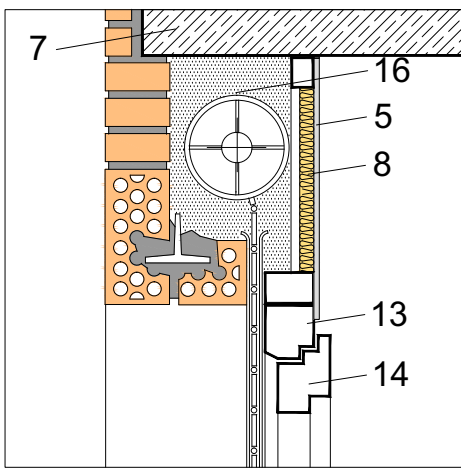
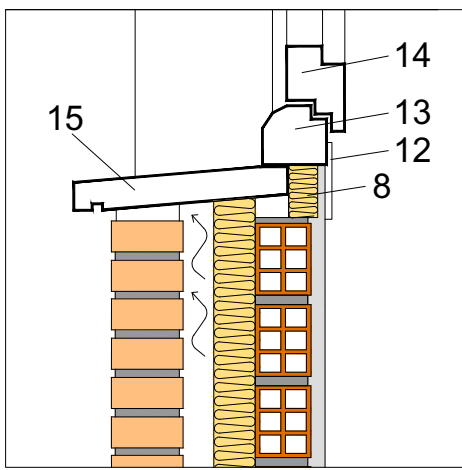
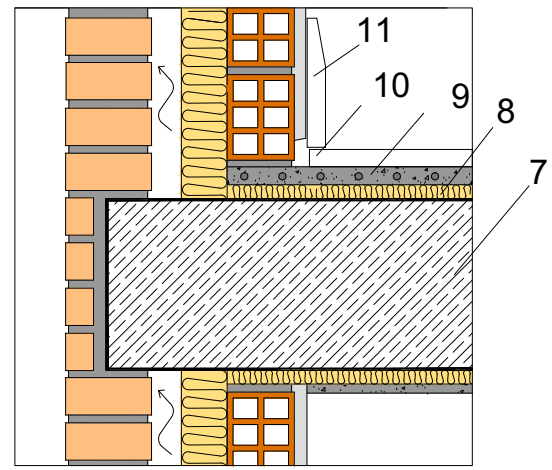
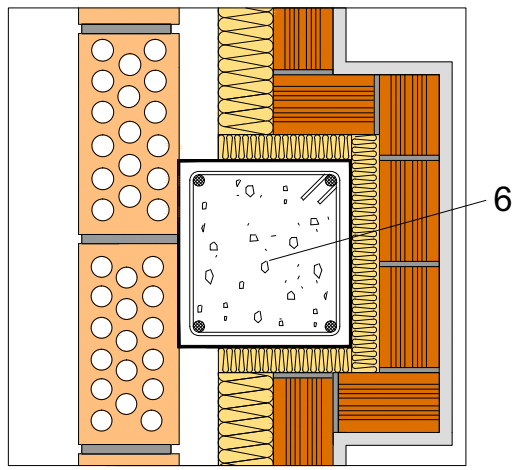
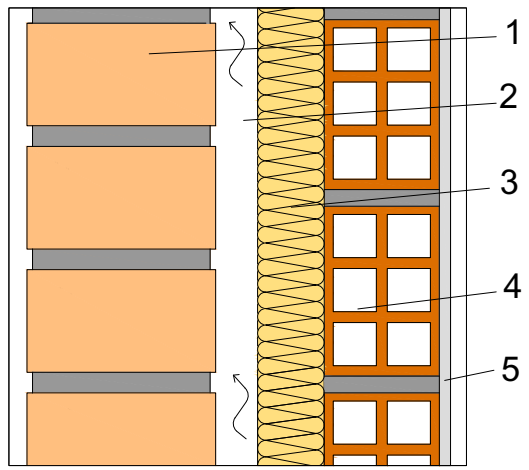

- 1 - LADRILLO CERÁMICO CARA VISTA.
- 2 - CÁMARA DE AIRE VENTILADA.
- 3 - LANA MINERAL ISOVER.
- 4 - LADRILLO HUECO.
- 5 - REVESTIMIENTO INTERIOR, ENLUCIDO, ENFOSCADO O ALICATADO.
- 6 - PILAR.
- 7 - SOPORTE RESISTENTE.
- 8 - LANA MINERAL ISOVER.
- 9 - HORMIGÓN ARMADO.
- 10 - SOLADO FIJO.
- 11 - RODAPIÉ.
- 12 - JAMBA.
- 13 - MARCO DE VENTANA.
- 14 - VENTANA.
- 15 - ALFÉIZAR.
- 16 - CAJA DE PERSIANA.

Itemref	Quantity	Title/Name, designation, material, dimension etc	Article No./Reference
Designed by A.P.P.	Checked by N.B.P. y P.P.H.	Approved by - date DTC - 03/06/11	Date Filename CEC F2.1 caravini
SG ISOVER		F2.1 vista vent aisl inter	
		1	Edicion 1

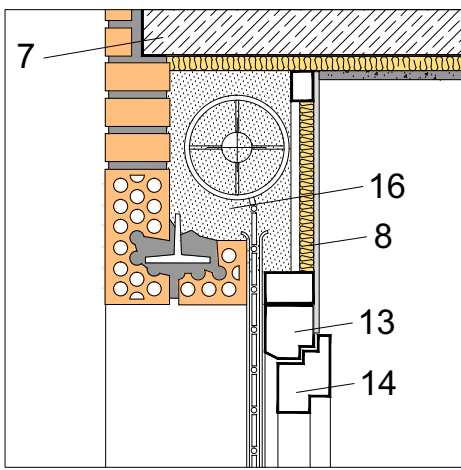
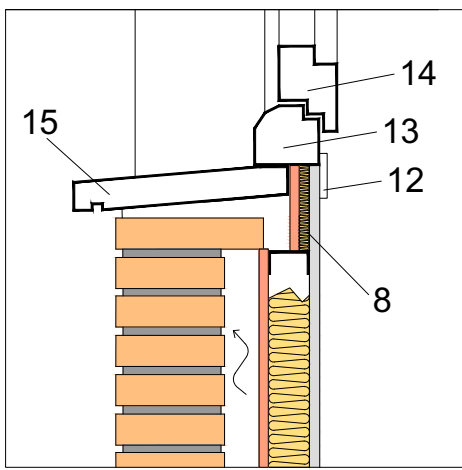
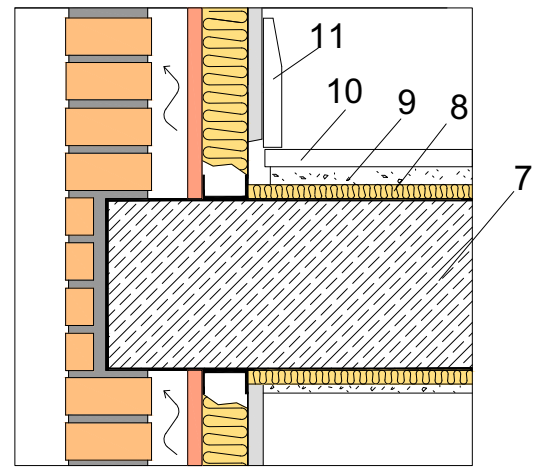
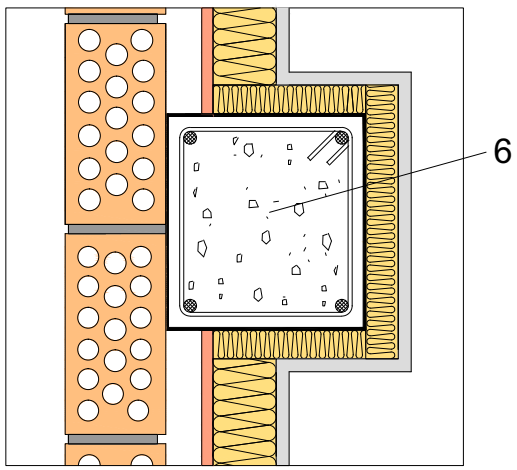
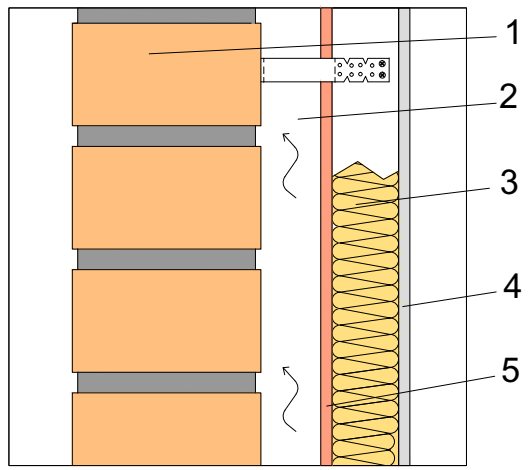

- 1 - LADRILLO CERÁMICO CARA VISTA.
- 2 - CÁMARA DE AIRE VENTILADA.
- 3 - LANA MINERAL ISOVER.
- 4 - PLACA DE YESO LAMINADO.
- 5 - TABLERO O PANEL IMPERMEABLE.
- 6 - PILAR.
- 7 - SOPORTE RESISTENTE.
- 8 - LANA MINERAL ISOVER.
- 9 - HORMIGÓN ARMADO.
- 10 - SOLADO FIJO.
- 11 - RODAPIÉ.
- 12 - JAMBA.
- 13 - MARCO DE VENTANA.
- 14 - VENTANA.
- 15 - ALFÉIZAR.
- 16 - CAJA DE PERSIANA.

Itemref	Quantity	Title/Name, designation, material, dimension etc	Article No./Reference
Designed by A.P.F.	Checked by N.B.P. y E.P.H.	Approved by - date D.T.C. - 03/06/11	Date 28/05/11
SG ISOVER		F2.2 caravista vent perfil	
		1	Edición 1

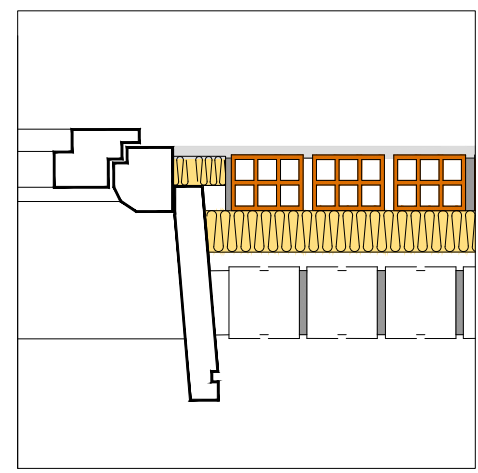
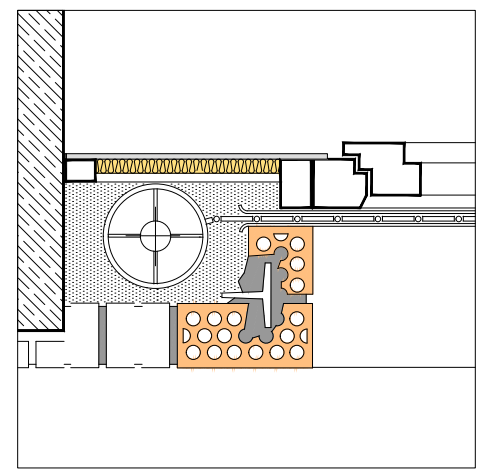
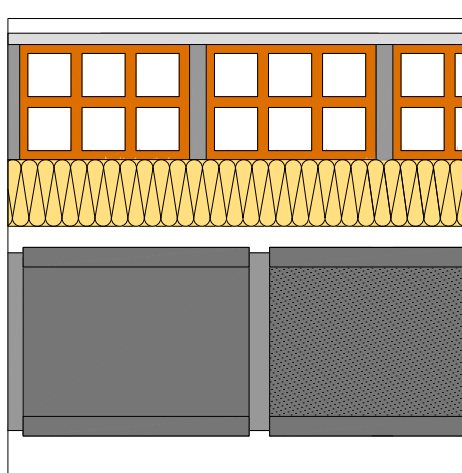
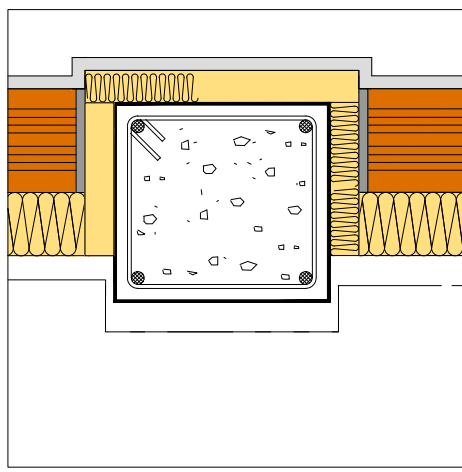
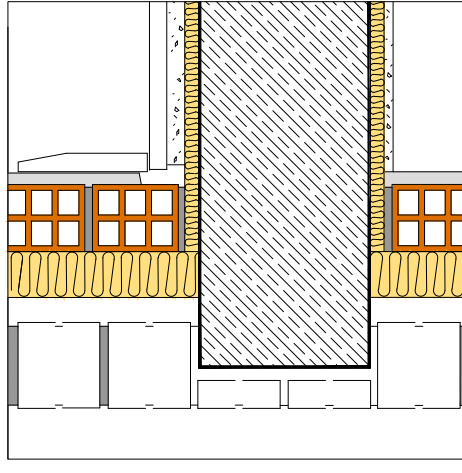

Item nr.	Quantity	Title/Name, designation, material, dimension etc.	Article No./Reference
APP		Application of the system	
		Approved by	Approved date
		MBP Y.P.P.A.	DTG - 09/06/11
			EGE P3 BH
			22/05/11
			Sc
SG ISOVER			F2.3 cara vista BH
Edition			1

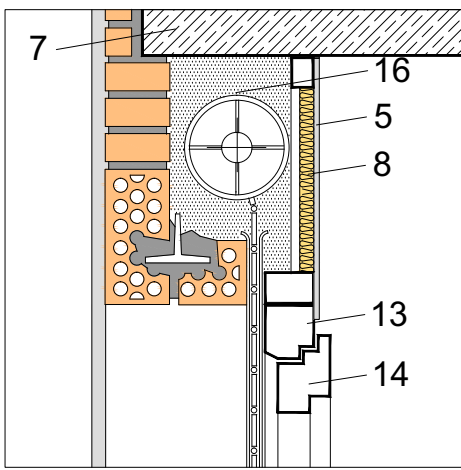
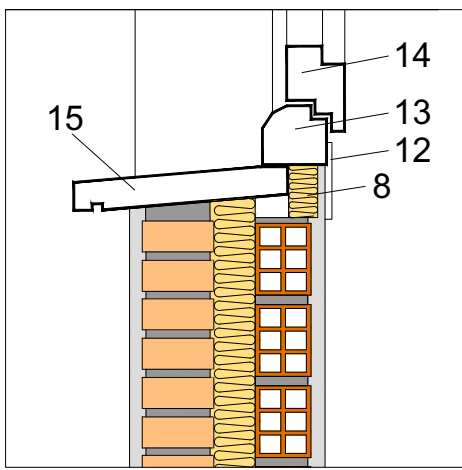
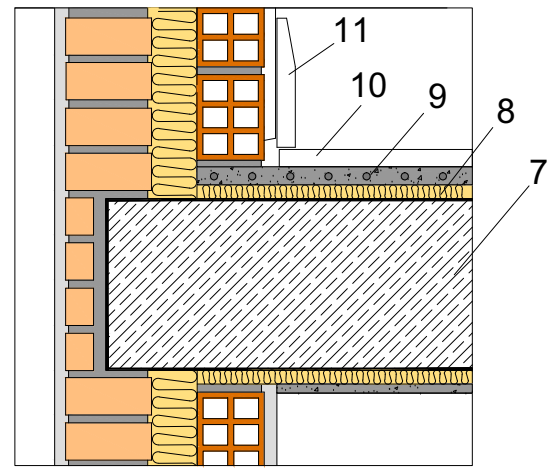
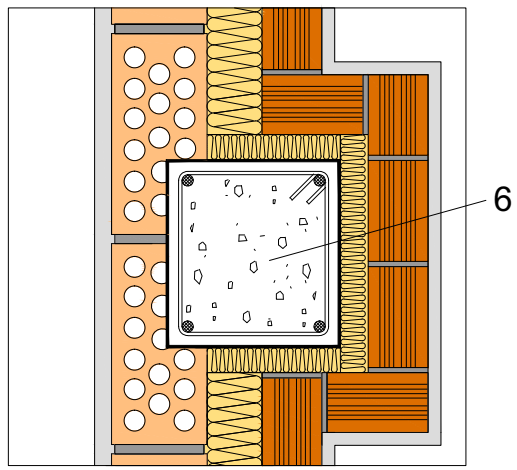
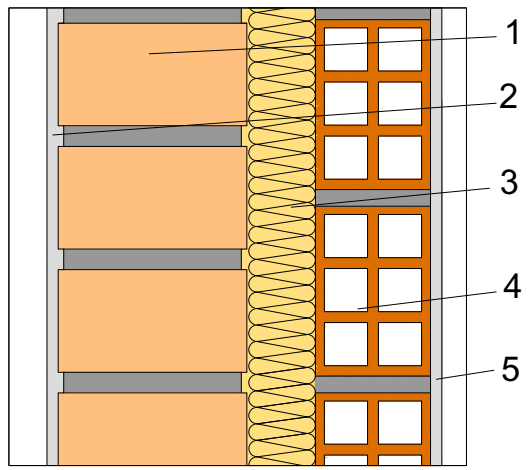

- 1 - LADRILLO CERÁMICO CARA VISTA.
- 2 - REVESTIMIENTO EXTERIOR CONTINUO.
- 3 - LANA MINERAL ISOVER.
- 4 - LADRILLO HUECO.
- 5 - REVESTIMIENTO INTERIOR, ENLUCIDO, ENFOSCADO O ALICATADO.
- 6 - PILAR.
- 7 - SOPORTE RESISTENTE.
- 8 - LANA MINERAL ISOVER.
- 9 - HORMIGÓN ARMADO.
- 10 - SOLADO FIJO.
- 11 - RODAPIÉ.
- 12 - JAMBA.
- 13 - MARCO DE VENTANA.
- 14 - VENTANA.
- 15 - ALFÉIZAR.
- 16 - CAJA DE PERSIANA.

Itemref	Quantity	Title/Name, designation, material, dimension etc	Article No./Reference
Designed by A.P.P.	Checked by N.B.P. y P.P.H.	Approved by - date DTC - 03/06/11	Date 02/06/11
SG ISOVER		F3.1 revest no vent aisl int	1
		Edition	1
		Sh	3/2

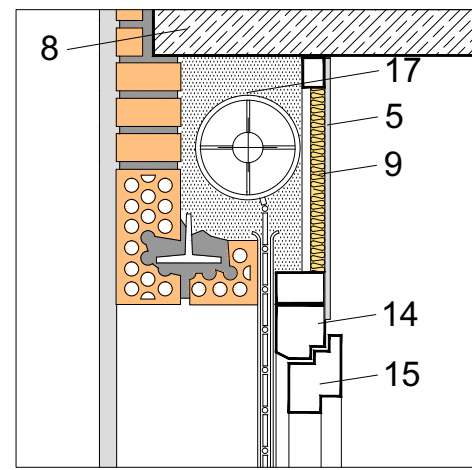
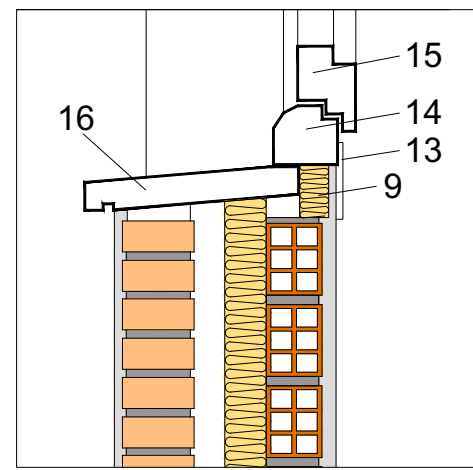
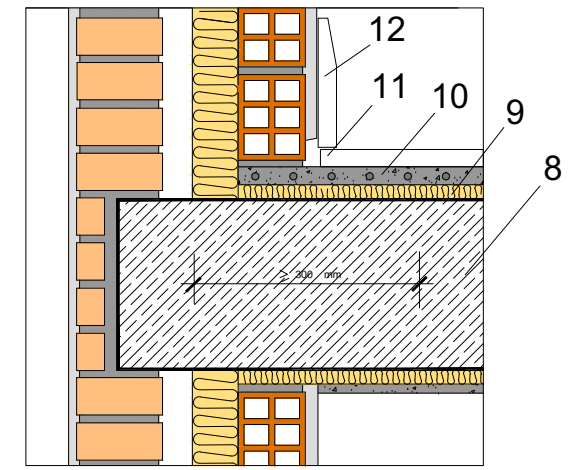
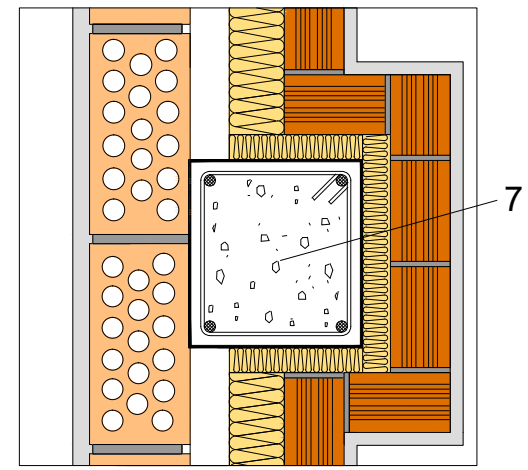
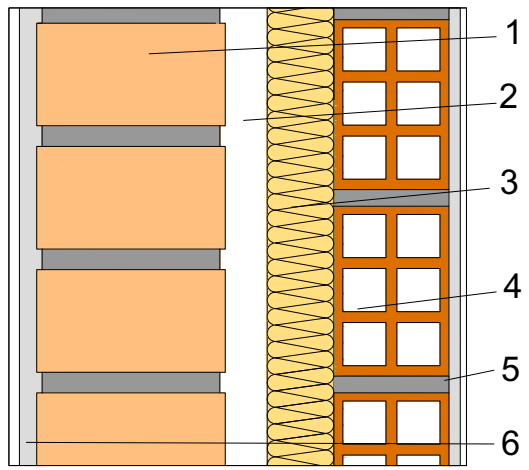

- 1 - LADRILLO CERÁMICO CARA VISTA.
- 2 - CÁMARA DE AIRE VENTILADA.
- 3 - LANA MINERAL ISOVER.
- 4 - LADRILLO HUECO.
- 5 - REVESTIMIENTO INTERIOR, ENLUCIDO, ENFOSCADO O ALICATADO.
- 6 - REVESTIMIENTO EXTERIOR CONTINUO.
- 7 - PILAR.
- 8 - SOPORTE RESISTENTE.
- 9 - LANA MINERAL ISOVER.
- 10 - HORMIGÓN ARMADO.
- 11 - SOLADO FIJO.
- 12 - RODAPIÉ.
- 13 - JAMBA.
- 14 - MARCO DE VENTANA.
- 15 - VENTANA.
- 16 - ALFÉIZAR.
- 17 - CAJA DE PERSIANA.

Itemref	Quantity	Title/Name, designation, material, dimension etc	Article No./Reference
Designed by A.P.P.	Checked by N.B.P. y P.P.H.	Approved by - date D.T.C. - 07/06/11	Date 02/08/11
SG ISOVER		F3.2 revest no vent	
		1	1
			Edición 1
			Sh 3/2



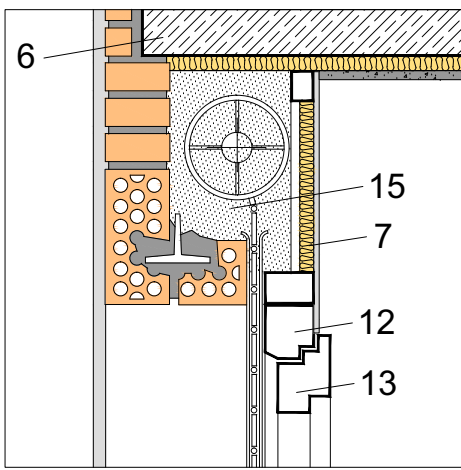
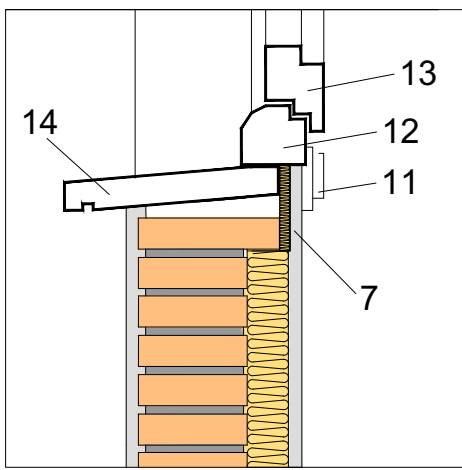
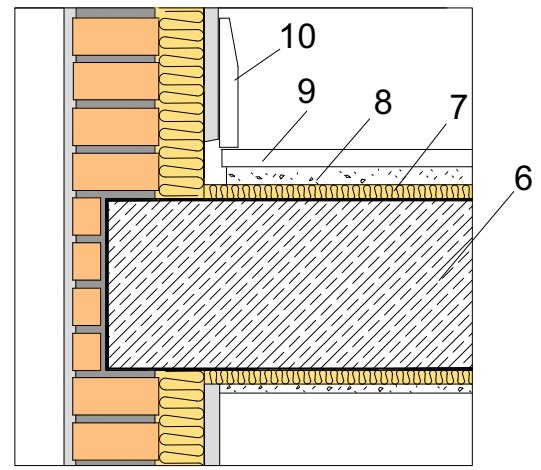
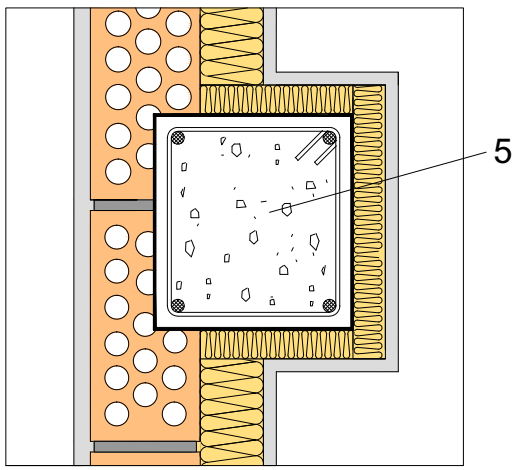
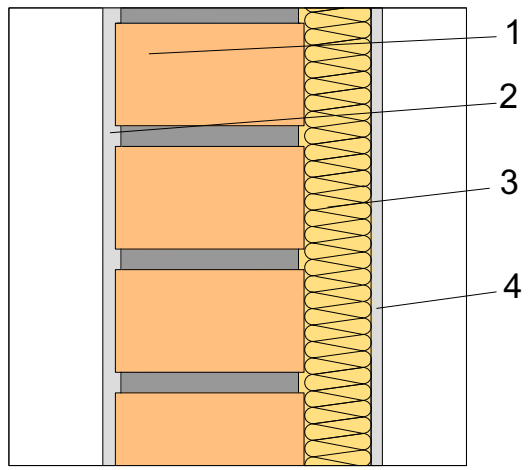

- 1 - LADRILLO CERÁMICO CARA VISTA.
- 2 - REVESTIMIENTO INTERMEDIO.
- 3 - LANA MINERAL ISOVER.
- 4 - PLACA DE YESO LAMINADO.
- 5 - PILAR.
- 6 - SOPORTE RESISTENTE.
- 7 - LANA MINERAL ISOVER.
- 8 - HORMIGÓN ARMADO.
- 9 - SOLADO FIJO.
- 10 - RODAPIÉ.
- 11 - JAMBA.
- 12 - MARCO DE VENTANA.
- 13 - VENTANA.
- 14 - ALFÉIZAR.
- 15 - CAJA DE PERSIANA.

Itemref	Quantity	Title/Name, designation, material, dimension etc	Article No./Reference
Designed by A.P.P.	Checked by N.B.P. y P.P.H.	Approved by - date D.T.C. - 09/06/11	Date 23/05/11
SG ISOVER		F3.3 revest y calibel	
		1	Edición 1

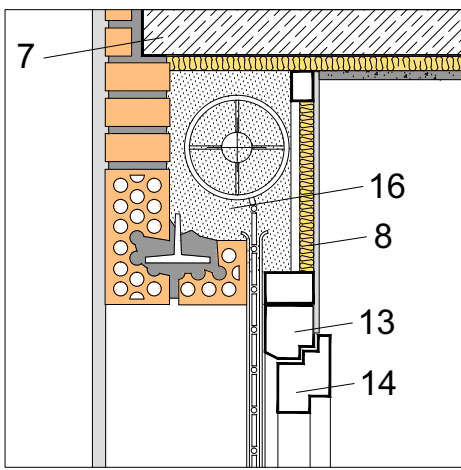
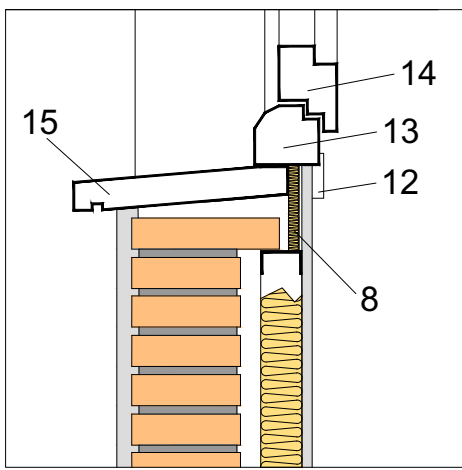
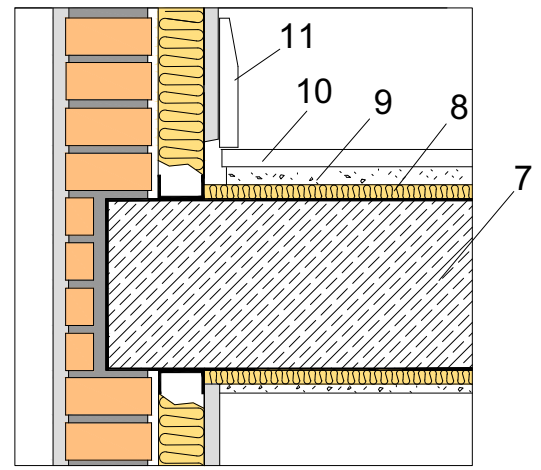
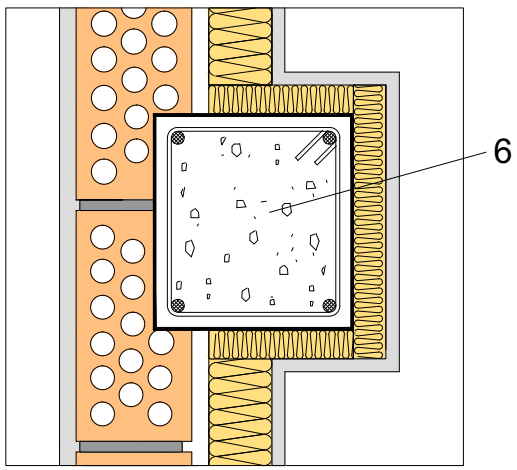
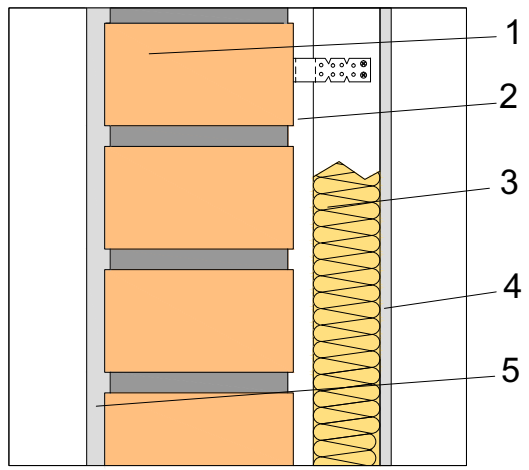

- 1 - LADRILLO CERÁMICO CARA VISTA.
- 2 - SEPARACIÓN.
- 3 - LANA MINERAL ISOVER.
- 4 - PLACA DE YESO LAMINADO.
- 5 - REVESTIMIENTO EXTERIOR.
- 6 - PILAR.
- 7 - SOPORTE RESISTENTE.
- 8 - LANA MINERAL ISOVER.
- 9 - HORMIGÓN ARMADO.
- 10 - SOLADO FIJO.
- 11 - RODAPIÉ.
- 12 - JAMBA.
- 13 - MARCO DE VENTANA.
- 14 - VENTANA.
- 15 - ALFÉIZAR.
- 16 - CAJA DE PERSIANA.

Itemref	Quantity	Title/Name, designation, material, dimension etc	Article No./Reference
Designed by A.P.F.	Checked by N.B.P. y P.P.H.	Approved by - date DTC - 01/06/11	Date CEC F3.4 perfil4-28/05/11
SG ISOVER			F3.4 revest perfilera
			1
			Edición 1
			Sh 3/2