

®

TRESPA

INTERNATIONAL BV

TS2000

DETAIL DRAWINGS
WALL-COVER WALL

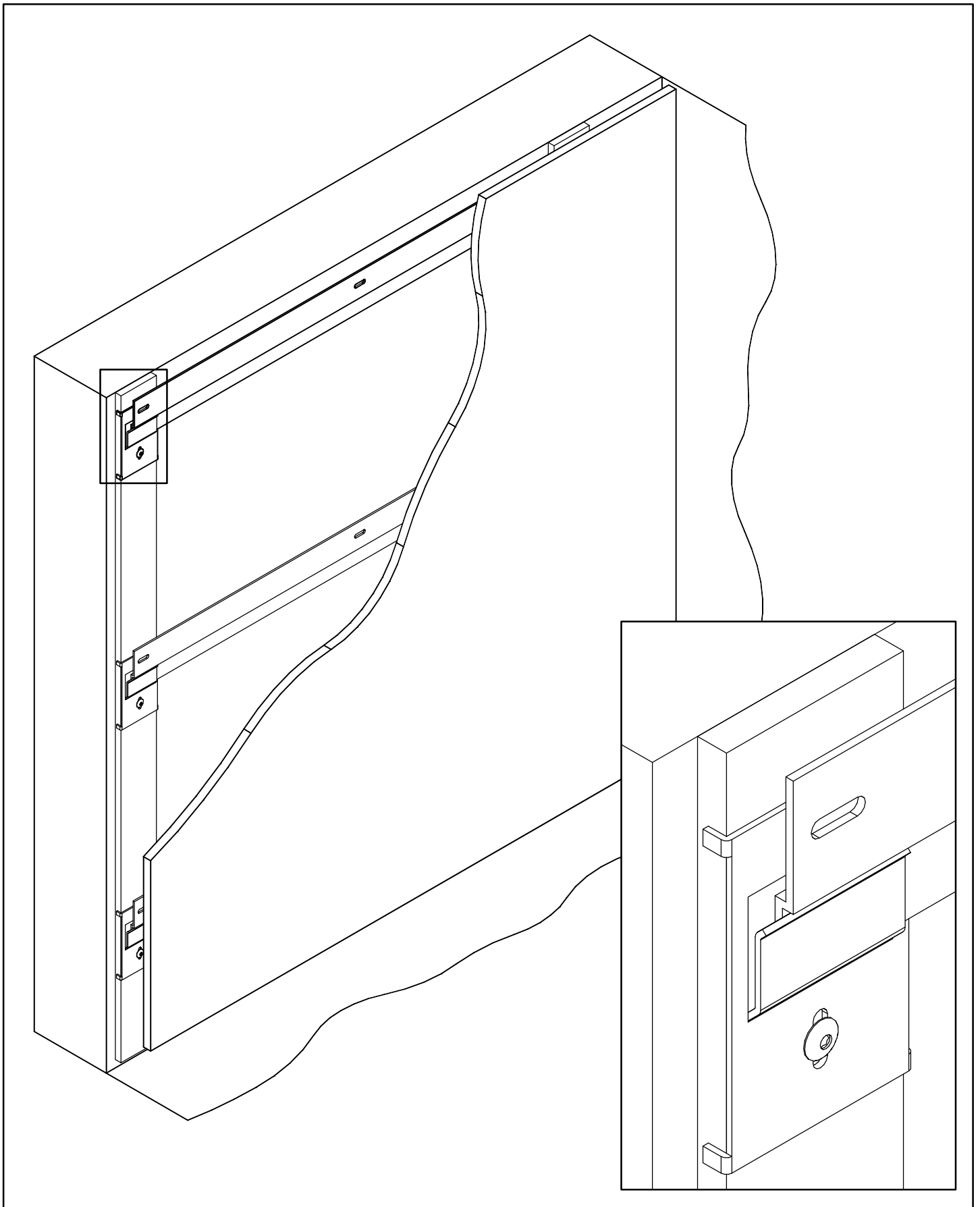

Drawn by:
Weurman / Slegers

Date :
21-03-2005

® **TRESPA**
INTERNATIONAL BV

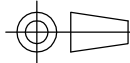

4C TS2000i13-0

For Sys

Number

Edition/Sheet

Scale : 1:5 / 1:1

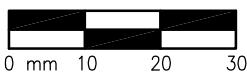

Title / Name

Isometric view TS2000-system
Detail cover wall

Copyright © 2001 by Trespa International BV . All rights reserved. This drawing is intended for use by a qualified professional only.
Any and all liability for any damage as a result of the use of these drawings is expressly excluded. The general terms available through www.trespa.com apply towards any use of these drawings.

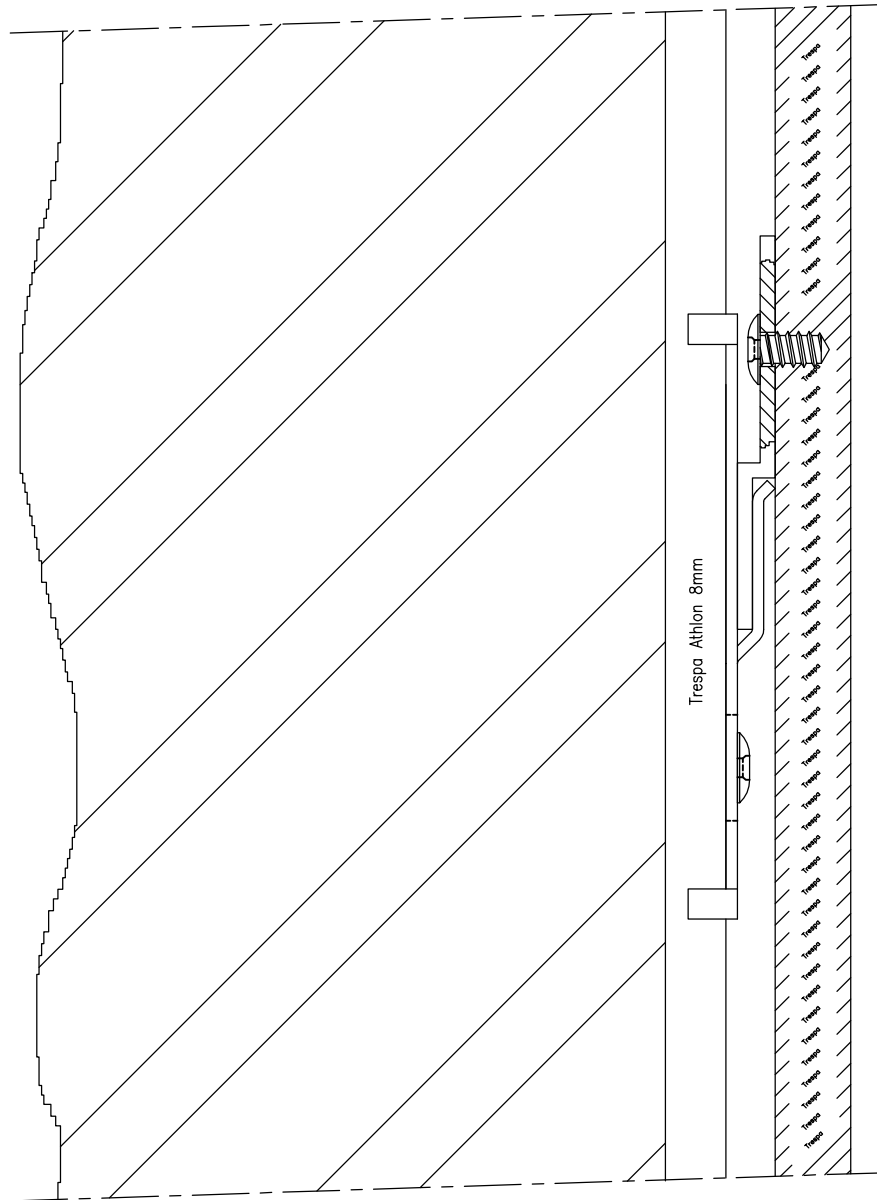

Drawn by: Weurman / Slegers			4C TS2000v13-0		Edition/Sheet
Date : 21-03-2005			For Sys	Number	
Scale : 1:1	Title / Name Vertical detail TS2000-system Detail cover wall				

Copyright © 2001 by Trespa International BV . All rights reserved. This drawing is intended for use by a qualified professional only. Any and all liability for any damage as a result of the use of these drawings is expressly excluded. The general terms available through www.trespa.com apply towards any use of these drawings.

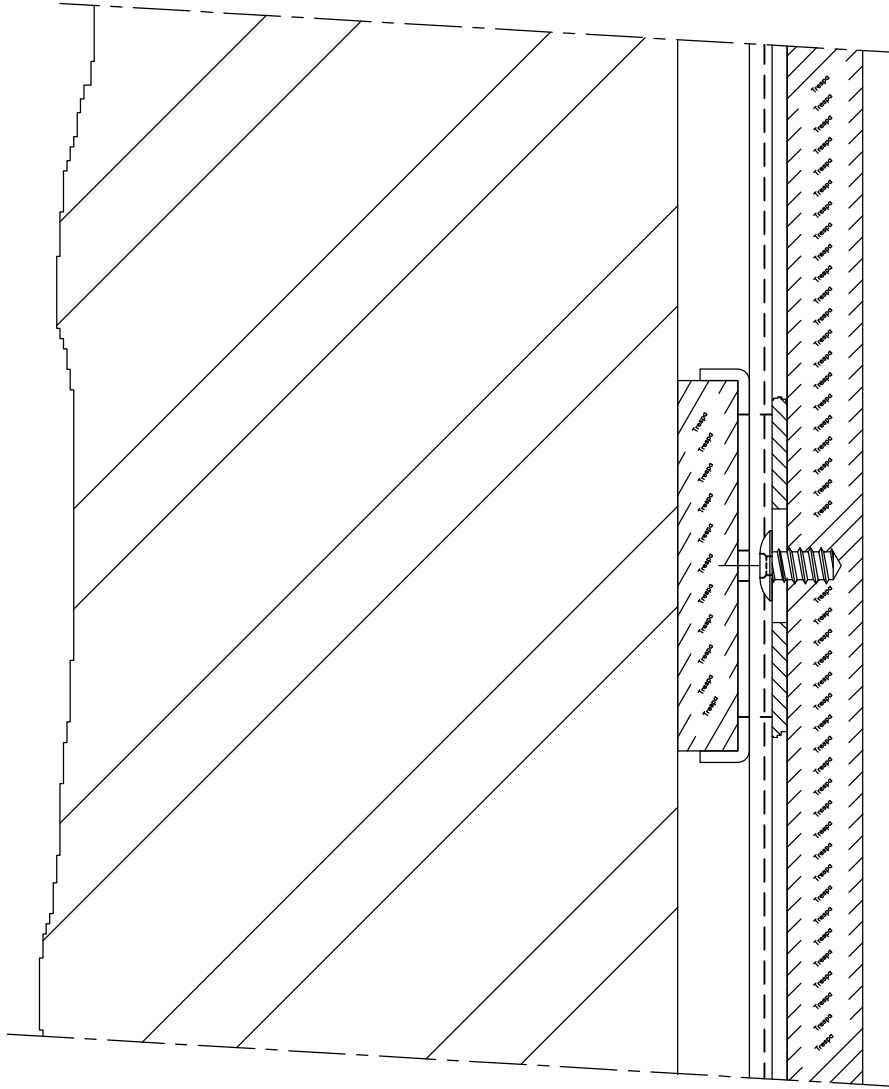

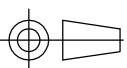
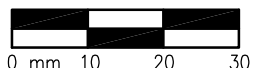
Drawn by: Weurman / Slegers	 INTERNATIONAL BV		4 C	TS2000h13	- 0	
Date : 21-03-2005			For Sys	Number	Edition/Sheet	
Scale : 1:1	Title / Name Horizontal detail TS2000-system Detail cover wall					
						

Copyright © 2001 by Trespa International BV . All rights reserved. This drawing is intended for use by a qualified professional only. Any and all liability for any damage as a result of the use of these drawings is expressly excluded. The general terms available through www.trespa.com apply towards any use of these drawings.

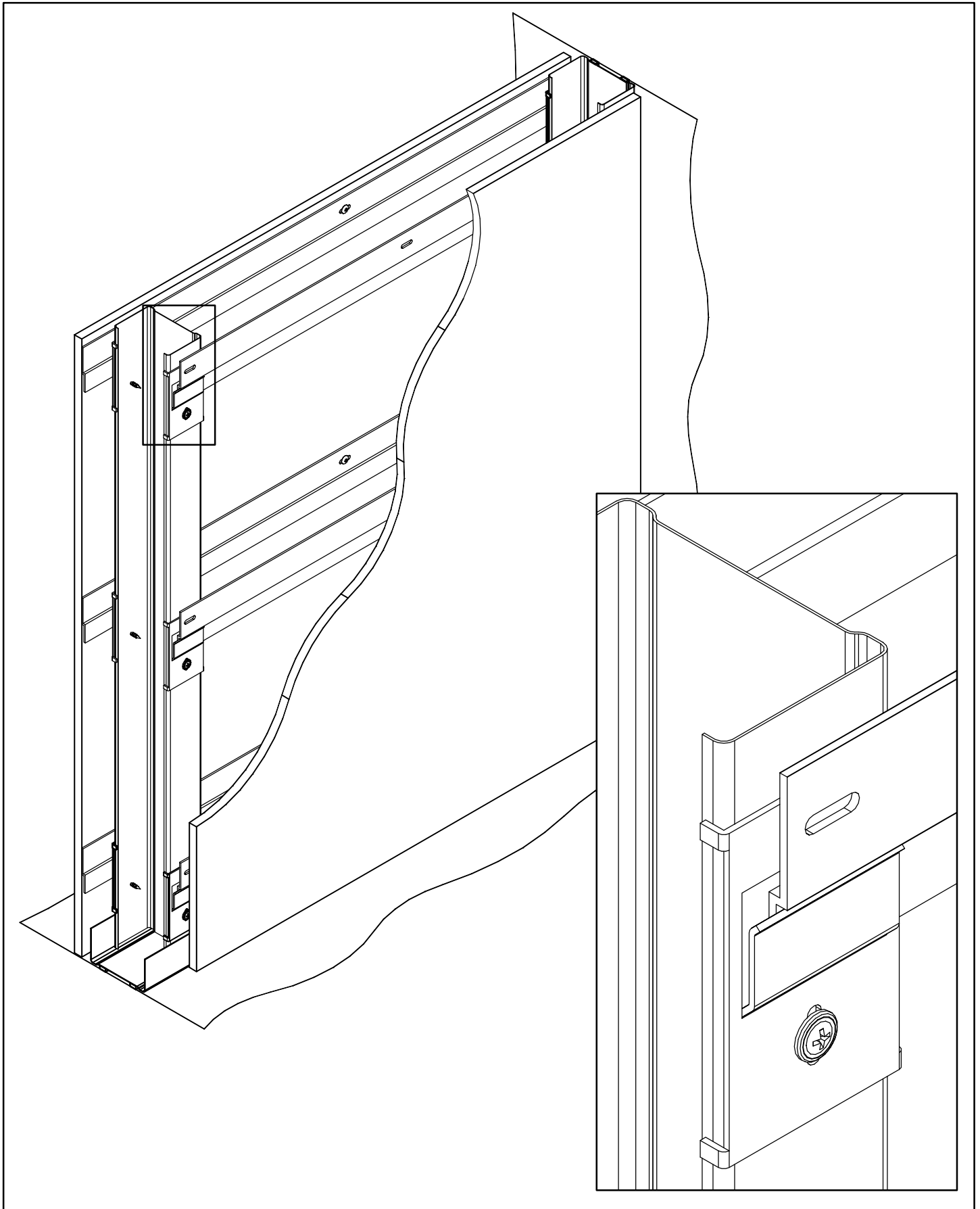

Drawn by:
Weurman / Slegers
 Date :
 21-03-2005

TRESPA
 INTERNATIONAL BV

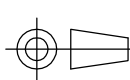

4C TS2000i14-0
 For Sys Number

Edition/Sheet

Scale : 1:5 / 1:1

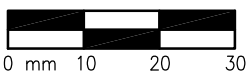

Title / Name

Isometric view TS2000-system
 Detail wall

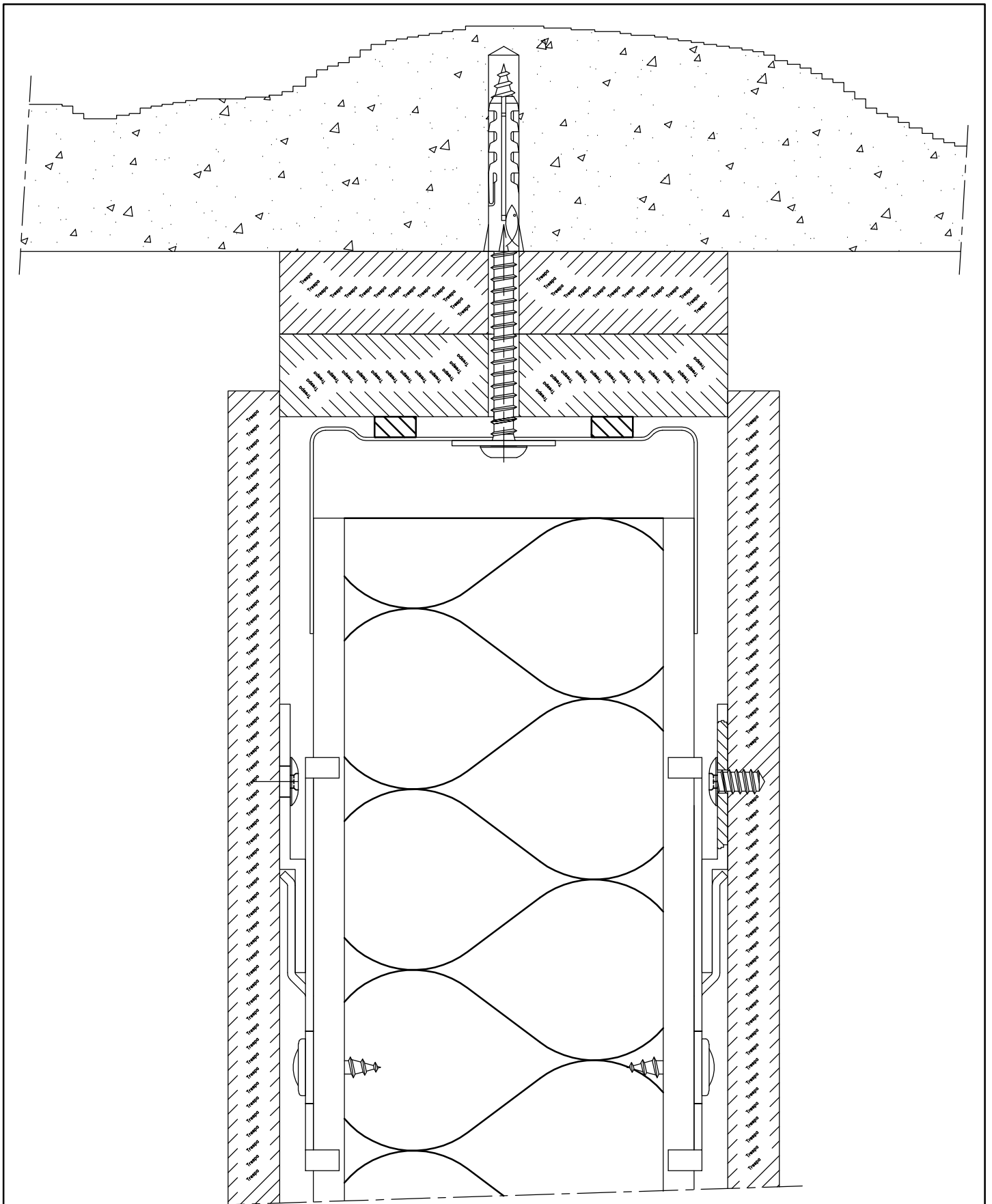

Drawn by:
Weurman / Slegers

Date :
22-03-2005

TRESPA
INTERNATIONAL BV

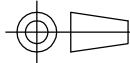

4C TS2000v7-0

For Sys

Number

Edition/Sheet

Scale : 1:1

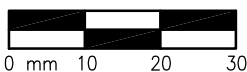

Title / Name

Vertical detail TS2000-system
Top connection - front view

Copyright © 2001 by Trespaspa International BV. All rights reserved. This drawing is intended for use by a qualified professional only. Any and all liability for any damage as a result of the use of these drawings is expressly excluded. The general terms available through www.trespaspa.com apply towards any use of these drawings.

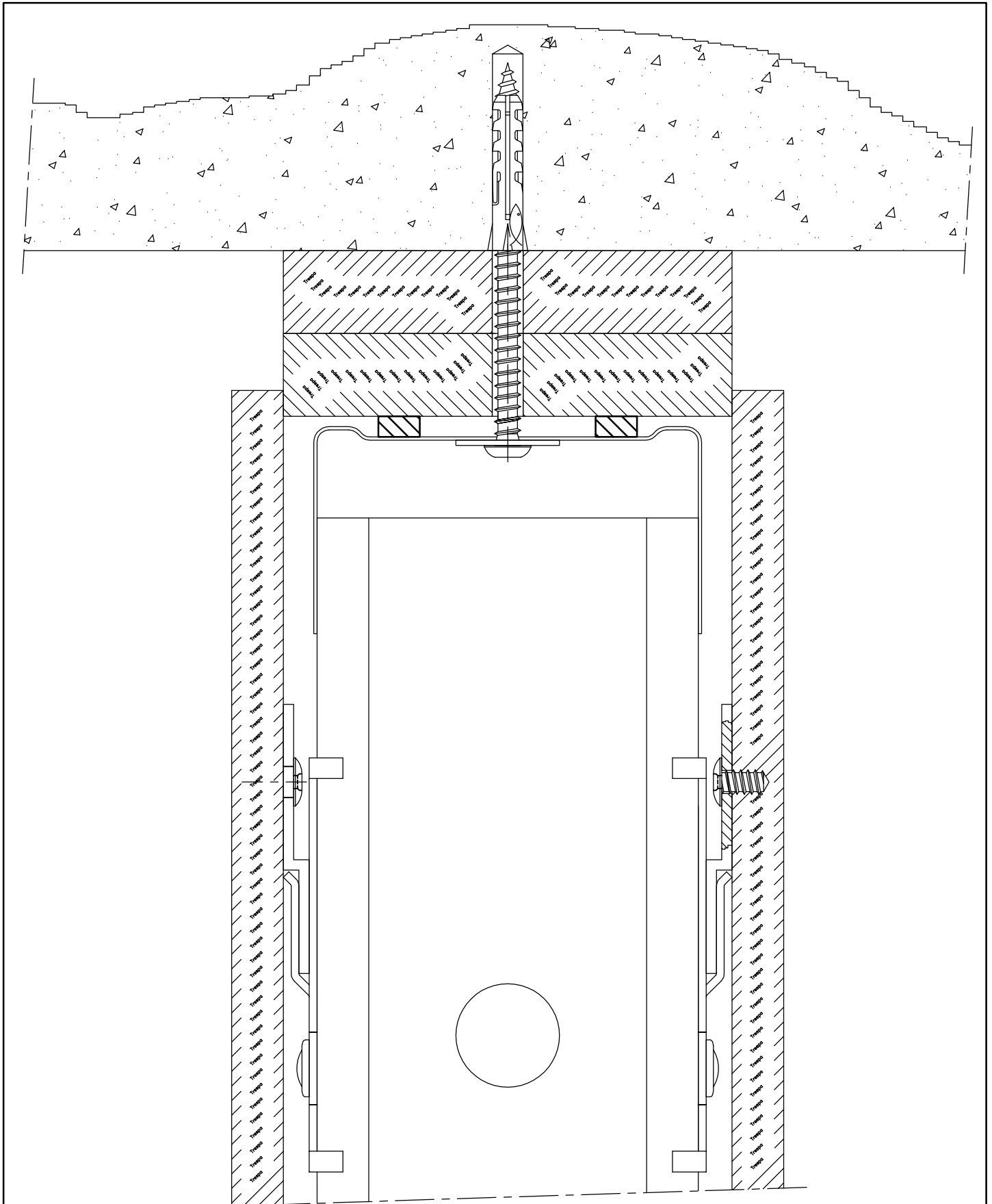

Drawn by:
Weurman / Slegers

Date :
22-03-2005

® **TRESPA**
INTERNATIONAL BV

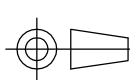

4C TS2000v7 - 0

B

For Sys

Number

Edition/Sheet

Scale : 1:1

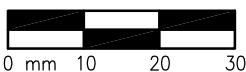

Title / Name

Vertical detail TS2000-system
Top connection - back view

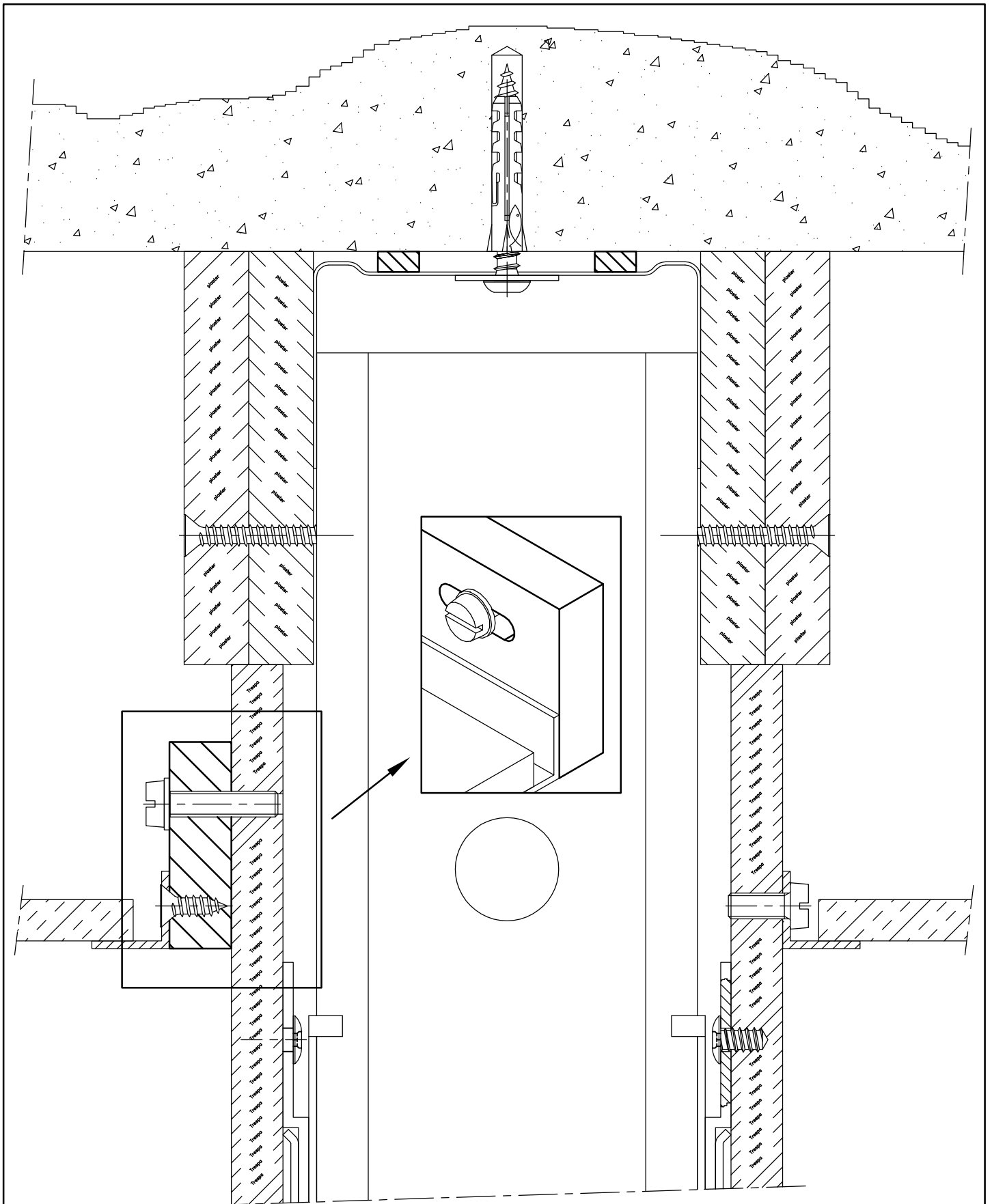

Drawn by:
Weurman / Slegers

Date :
24-03-2005

® **TRESPA**
INTERNATIONAL BV

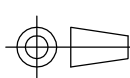

4	C	TS2000v7	-	0	C
For	Sys	Number	Edition/Sheet		

Scale : 1:1

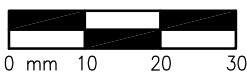

Title / Name

Vertical detail TS2000-system
Top connection - back view

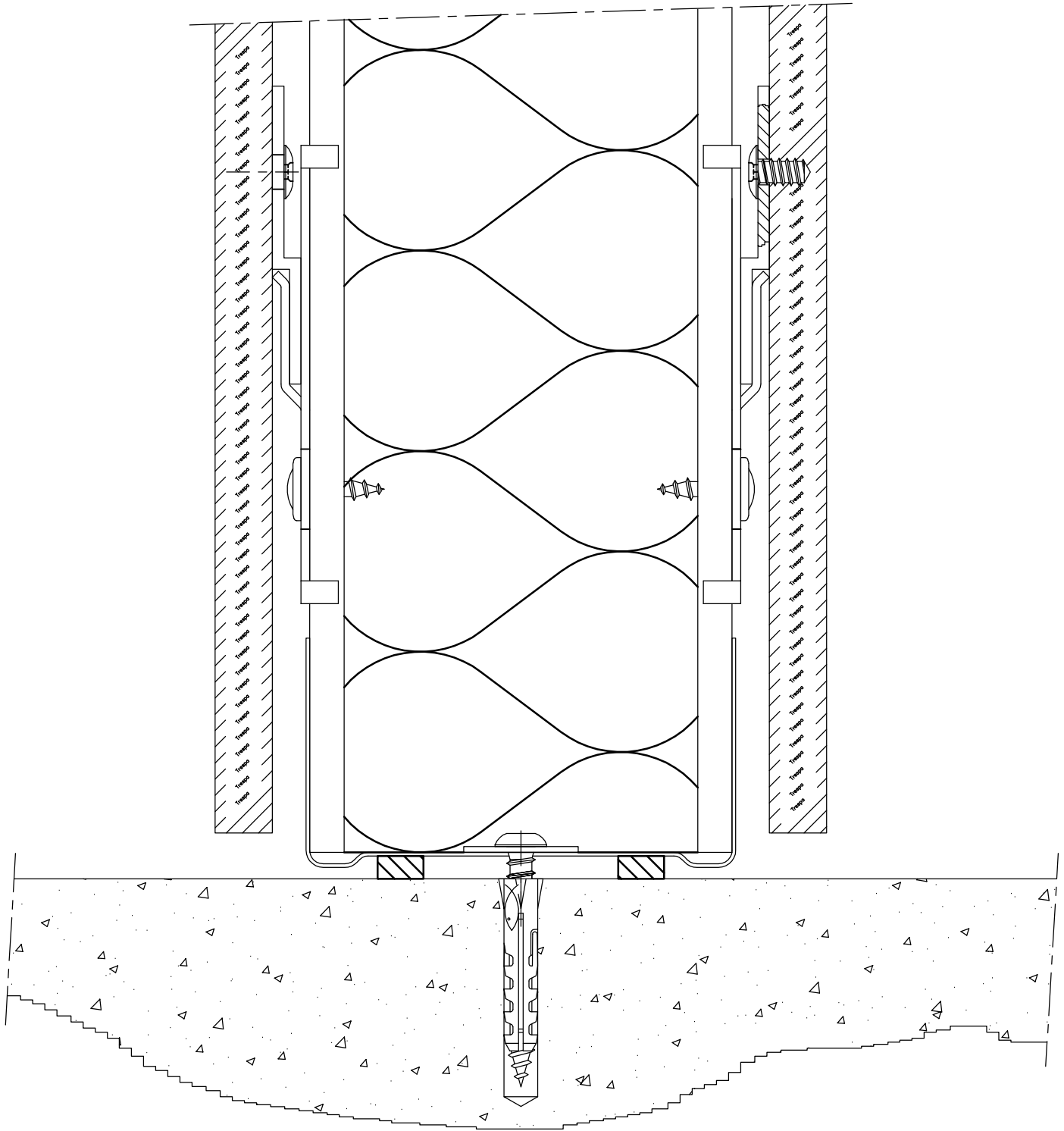

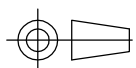
Drawn by: Weurman / Slegers			4	C	TS2000v8	-0	A
Date : 22-03-2005			For	Sys	Number	Edition/Sheet	

Scale : 1:1 	Title / Name Vertical detail TS2000-system Floor connection
---	--

Copyright © 2001 by Tresp International BV . All rights reserved. This drawing is intended for use by a qualified professional only.
 Any and all liability for any damage as a result of the use of these drawings is expressly excluded. The general terms available through www.trespa.com apply towards any use of these drawings.

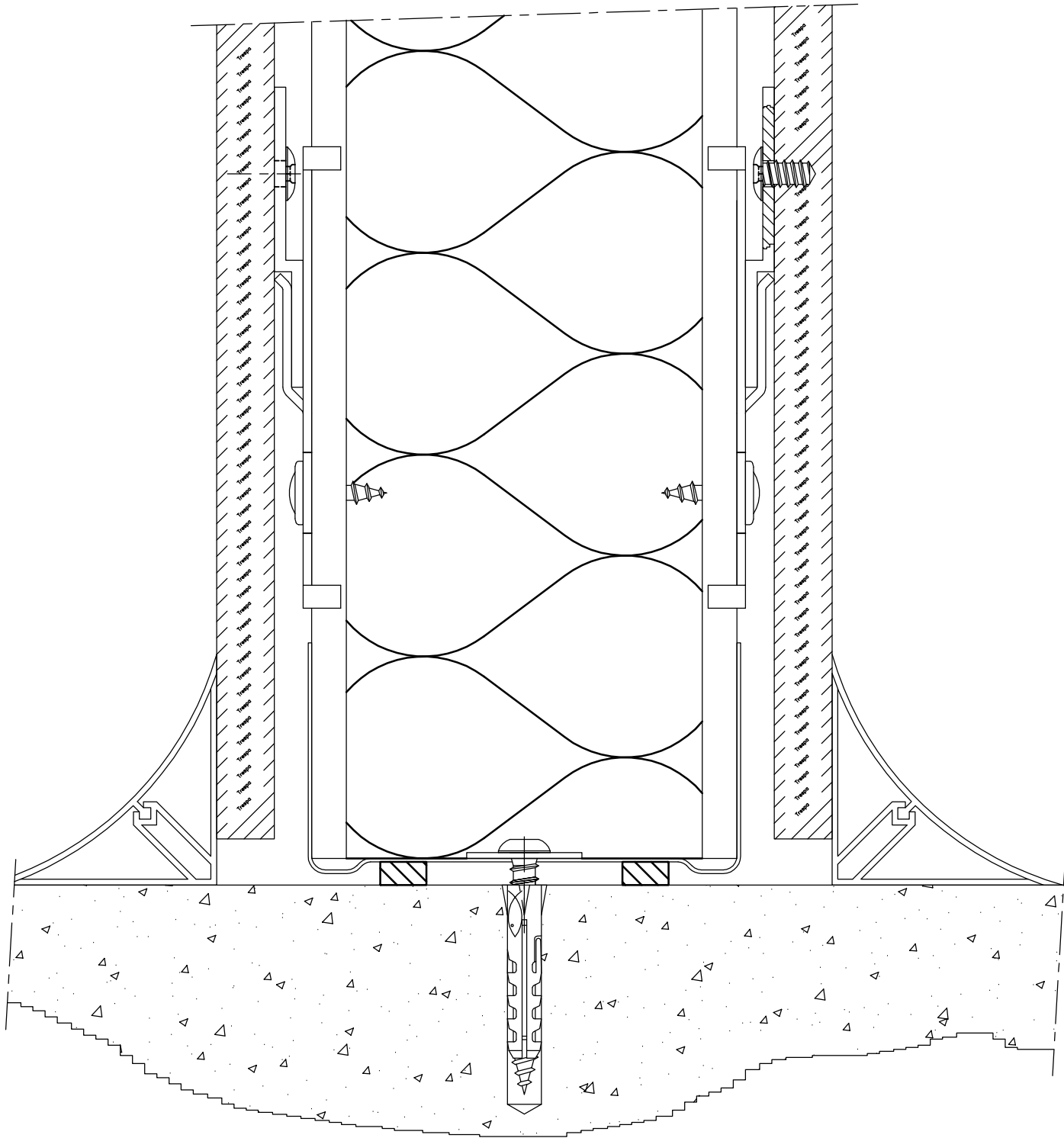

Drawn by:
Weurman / Slegers

Date :
22-03-2005

TRESPA
INTERNATIONAL BV

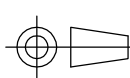

4 C TS2000v8 - 0 B

For Sys

Number

Edition/Sheet

Scale : 1:1

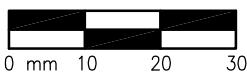

Title / Name

Vertical detail TS2000-system
Floor connection for cleanrooms

Copyright © 2001 by Trespaspa International BV. All rights reserved. This drawing is intended for use by a qualified professional only. Any and all liability for any damage as a result of the use of these drawings is expressly excluded. The general terms available through www.trespaspa.com apply towards any use of these drawings.

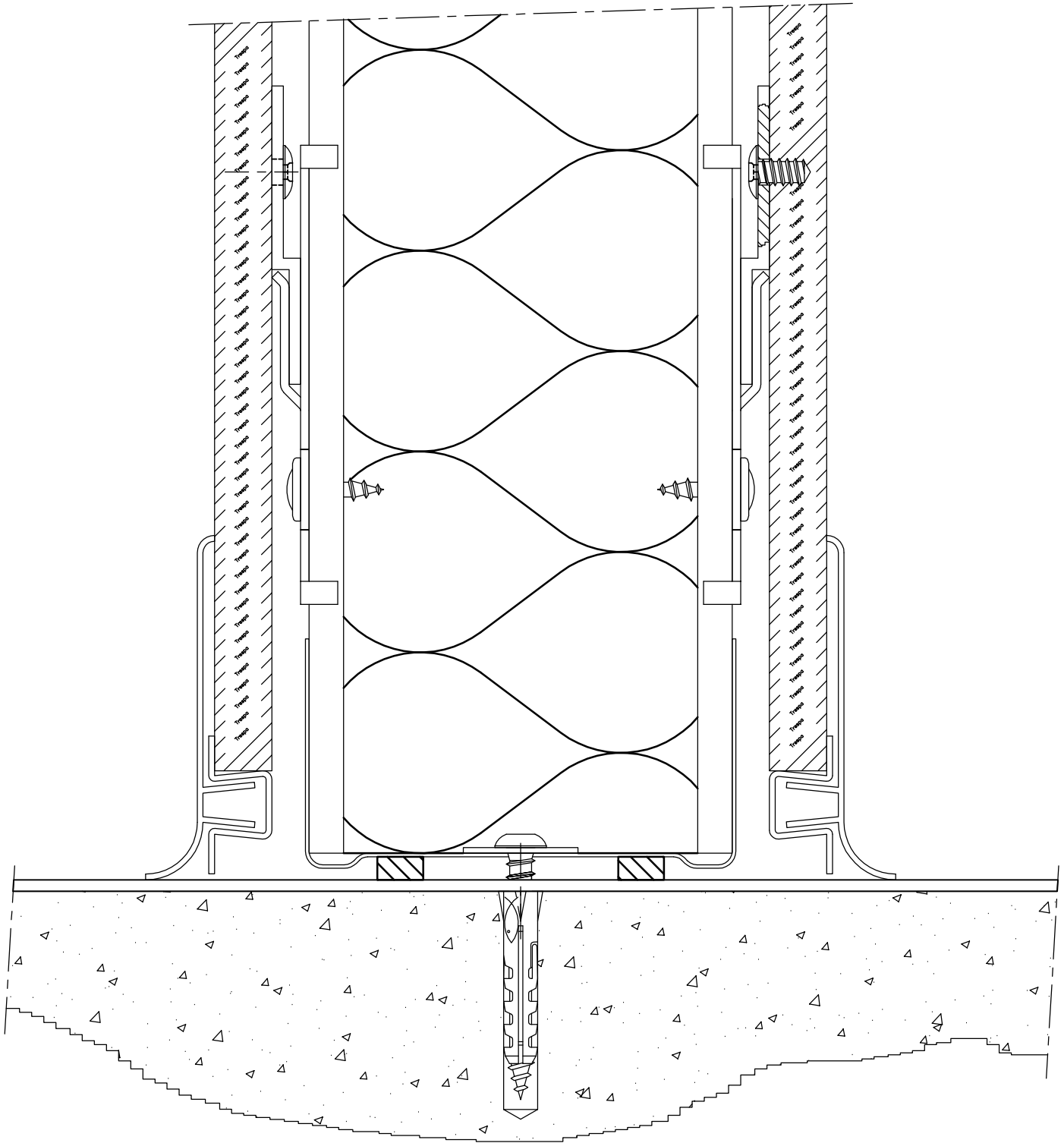

Drawn by:
Weurman / Slegers

Date:
22-03-2005

TRESPA
INTERNATIONAL BV

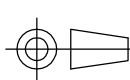

4C TS2000v8 - 0

For Sys

Number

Edition/Sheet

Scale : 1:1

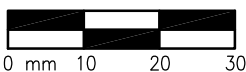

Title / Name

Vertical detail TS2000-system
Floor connection

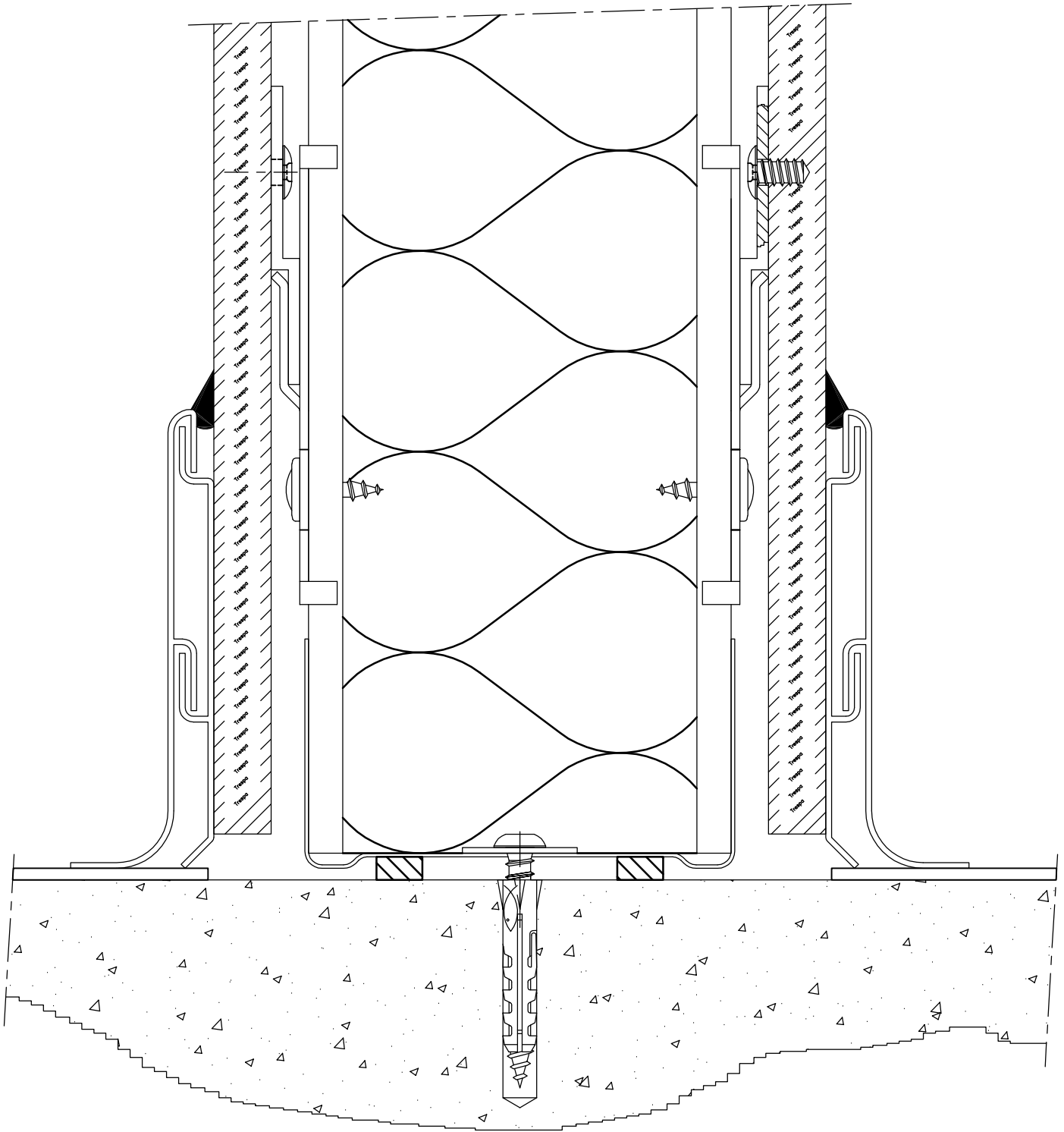

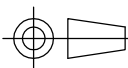
Drawn by: Weurman / Slegers Date : 22-03-2005	 TRESPA INTERNATIONAL BV		4 C TS2000v8 - 0	D
			For Sys Number	Edition/Sheet

Scale : 1:1  0 mm 10 20 30	Title / Name Vertical detail TS2000-system Floor connection
---	--

Copyright © 2001 by Trespa International BV . All rights reserved. This drawing is intended for use by a qualified professional only.
 Any and all liability for any damage as a result of the use of these drawings is expressly excluded. The general terms available through www.trespa.com apply towards any use of these drawings.

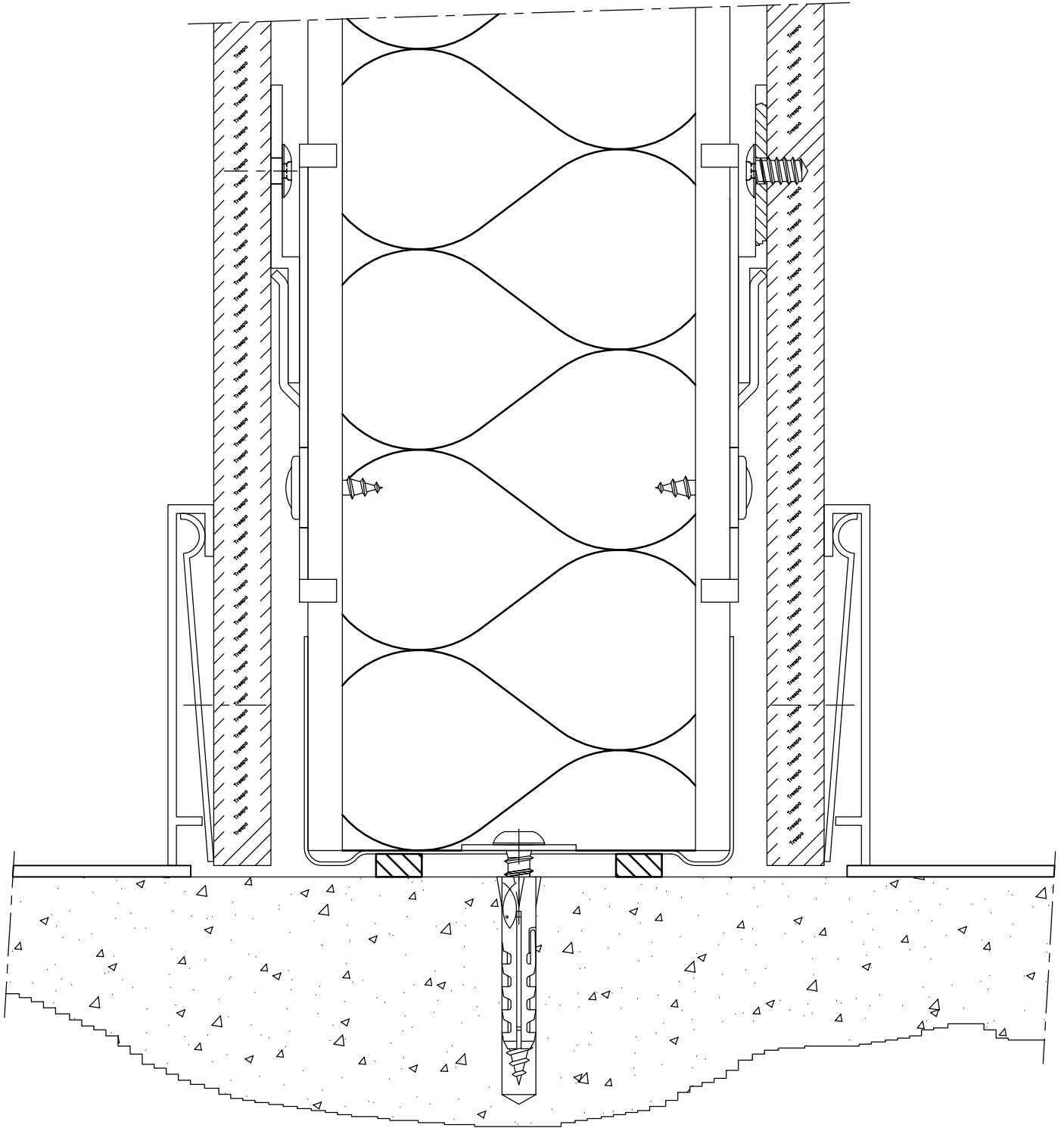

Drawn by:
Weurman / Slegers

Date :
24-03-2005

TRESPA
INTERNATIONAL BV

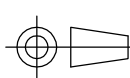

4C TS2000v8 - 0

For Sys

Number

Edition/Sheet

Scale : 1:1

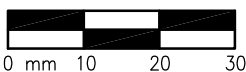

Title / Name

Vertical detail TS2000-system
Floor connection

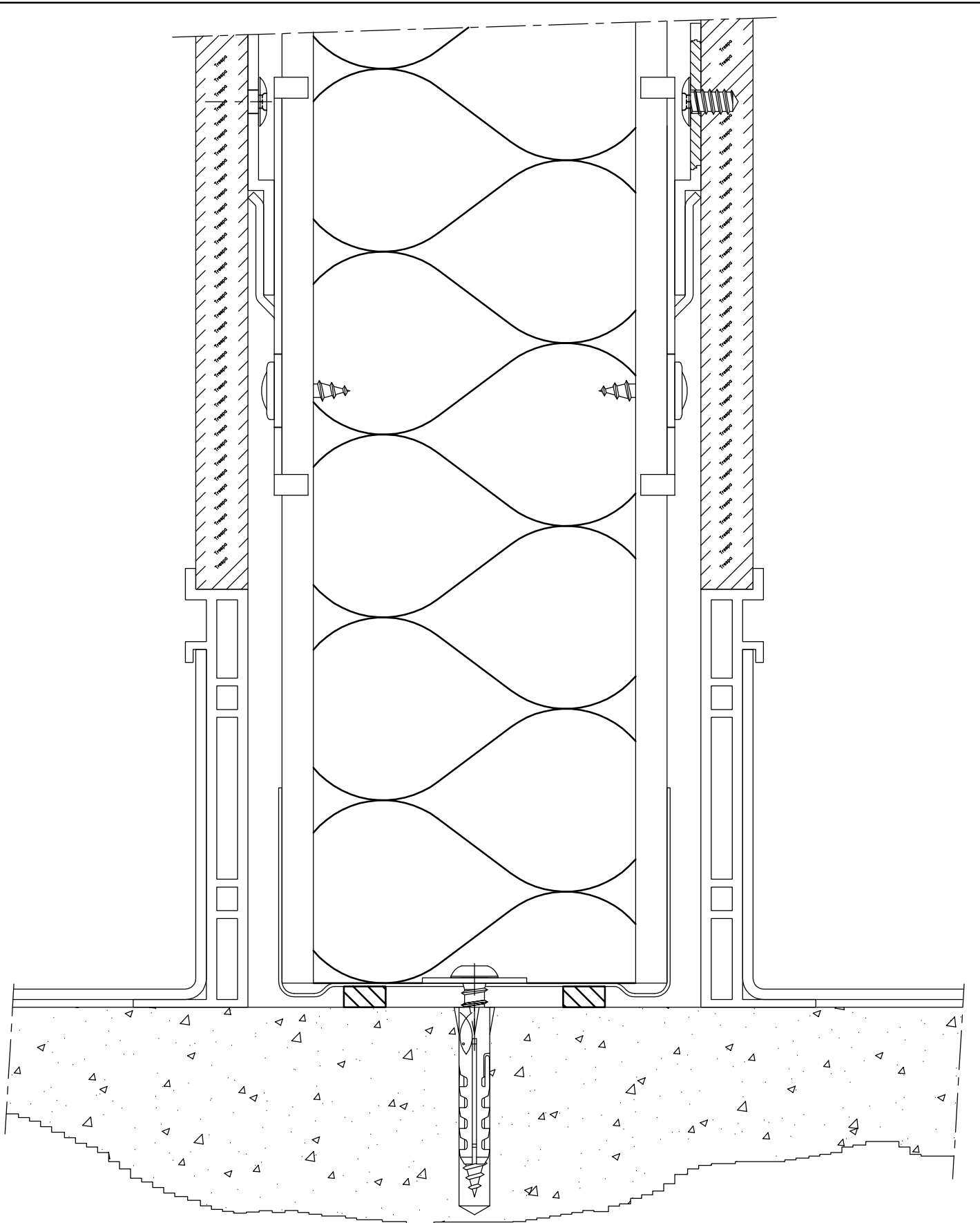

Drawn by:
Weurman / Slegers
 Date :
 24-03-2005

TRESPA
 INTERNATIONAL BV

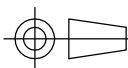



4	C	TS2000v8	-0	F
For	Sys	Number	Edition/Sheet	

Scale : 1:1

Title / Name
 Vertical detail TS2000-system
 Floor connection

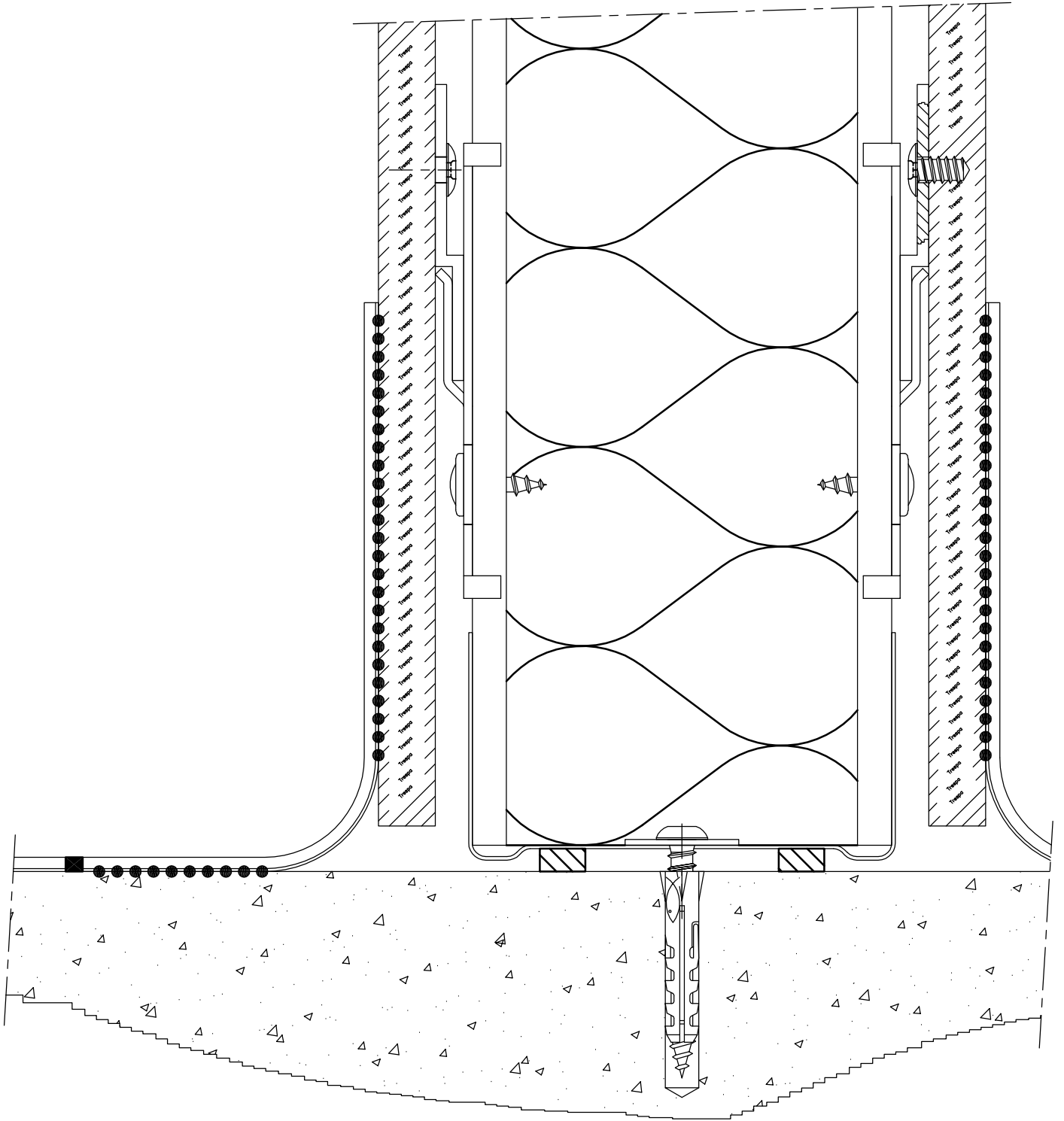
Copyright © 2001 by Trespa International BV . All rights reserved. This drawing is intended for use by a qualified professional only.
 Any and all liability for any damage as a result of the use of these drawings is expressly excluded. The general terms available through www.trespa.com apply towards any use of these drawings.

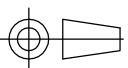
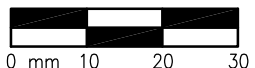

Drawn by: Weurman / Slegers	 TRESPA INTERNATIONAL BV		4C TS2000v8 - 0		G
Date : 24-03-2005			For Sys	Number	
Scale : 1:1		Title / Name Vertical detail TS2000-system Floor connection for cleanrooms			
 0 mm 10 20 30					

Copyright © 2001 by Trespa International BV . All rights reserved. This drawing is intended for use by a qualified professional only. Any and all liability for any damage as a result of the use of these drawings is expressly excluded. The general terms available through www.trespa.com apply towards any use of these drawings.

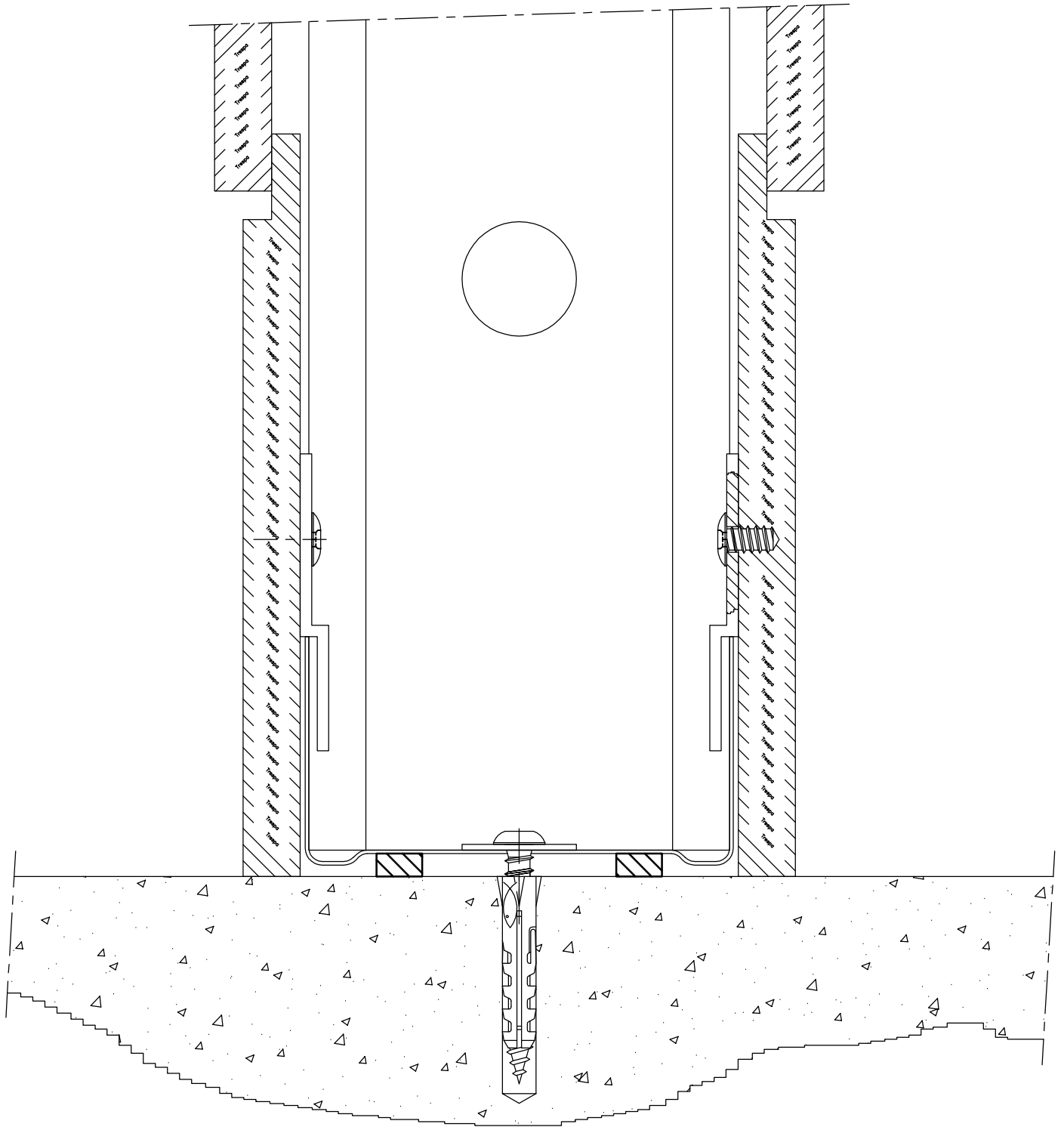

Drawn by:
Weurman / Slegers

Date:
22-03-2005

TRESPA
INTERNATIONAL BV

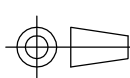

4C	TS2000v8	-0	H
For Sys	Number	Edition/Sheet	

Scale : 1:1

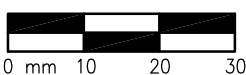

Title / Name

Vertical detail TS2000-system
Floor connection with rear skirting-board

Copyright © 2001 by Trespa International BV. All rights reserved. This drawing is intended for use by a qualified professional only. Any and all liability for any damage as a result of the use of these drawings is expressly excluded. The general terms available through www.trespa.com apply towards any use of these drawings.

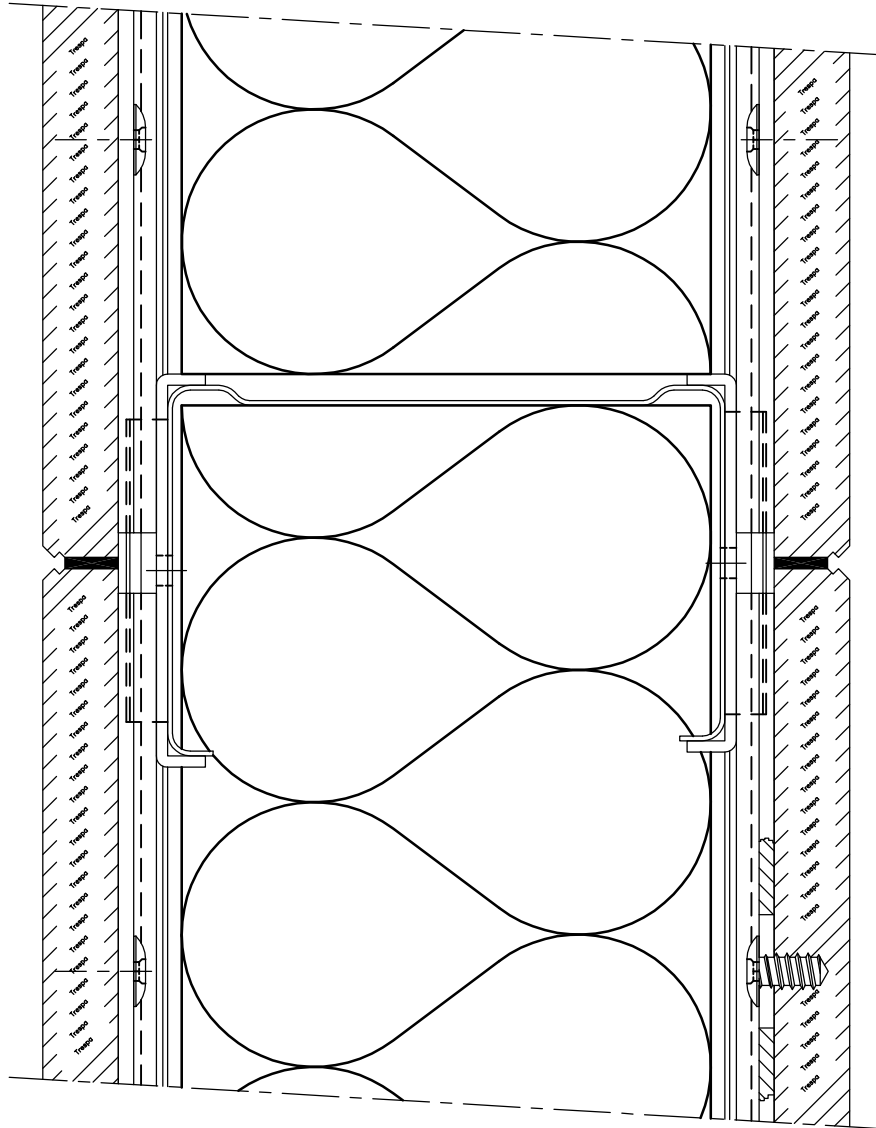

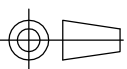
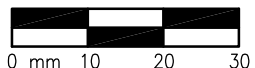
Drawn by: Weurman / Slegers			4C TS2000h2 - 0		Edition/Sheet
Date : 22-03-2005			For Sys	Number	
Scale : 1:1	Title / Name Horizontal detail TS2000-system Glue tape connection				
					

Copyright © 2001 by Trespa International BV . All rights reserved. This drawing is intended for use by a qualified professional only. Any and all liability for any damage as a result of the use of these drawings is expressly excluded. The general terms available through www.trespa.com apply towards any use of these drawings.

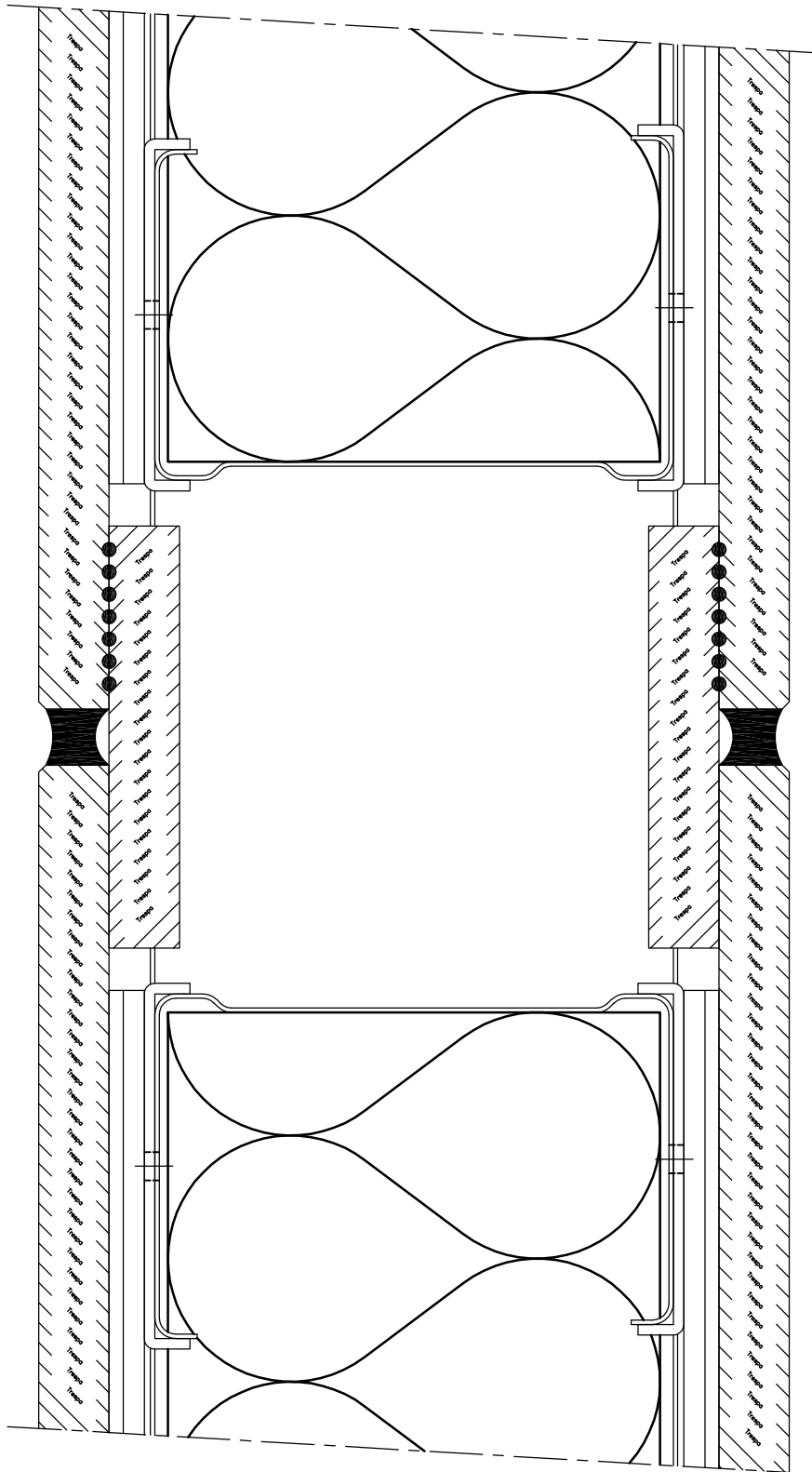

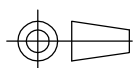
Drawn by: Weurman / Slegers			4 C	TS2000h3-0	A
Date: 28-02-2003			For	Sys	Number
Scale : 1:1	Title / Name Horizontal detail TS2000-system Dilatation joint				

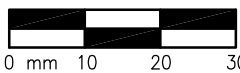

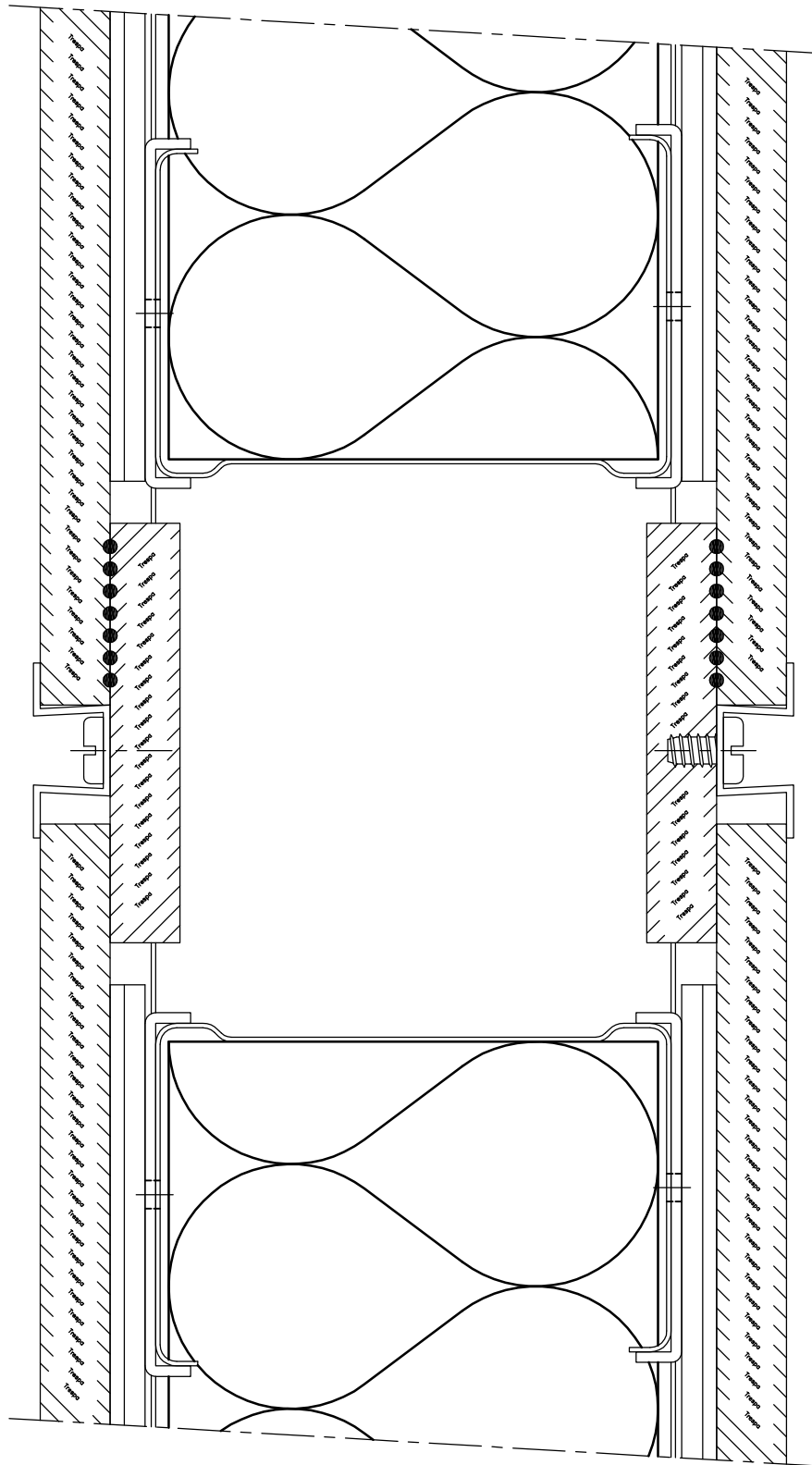

Copyright © 2001 by TRESPA International BV . All rights reserved. This drawing is intended for use by a qualified professional only.
 Any and all liability for any damage as a result of the use of these drawings is expressly excluded. The general terms available through www.trespa.com apply towards any use of these drawings.

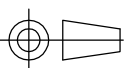
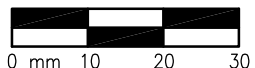

Drawn by: Weurman / Slegers	 TRESPA INTERNATIONAL BV		4C	TS2000h3	-0	B
Date : 28-02-2003			For Sys	Number	Edition/Sheet	
Scale : 1:1	Title / Name Horizontal detail TS2000-system Dilatation joint					
						

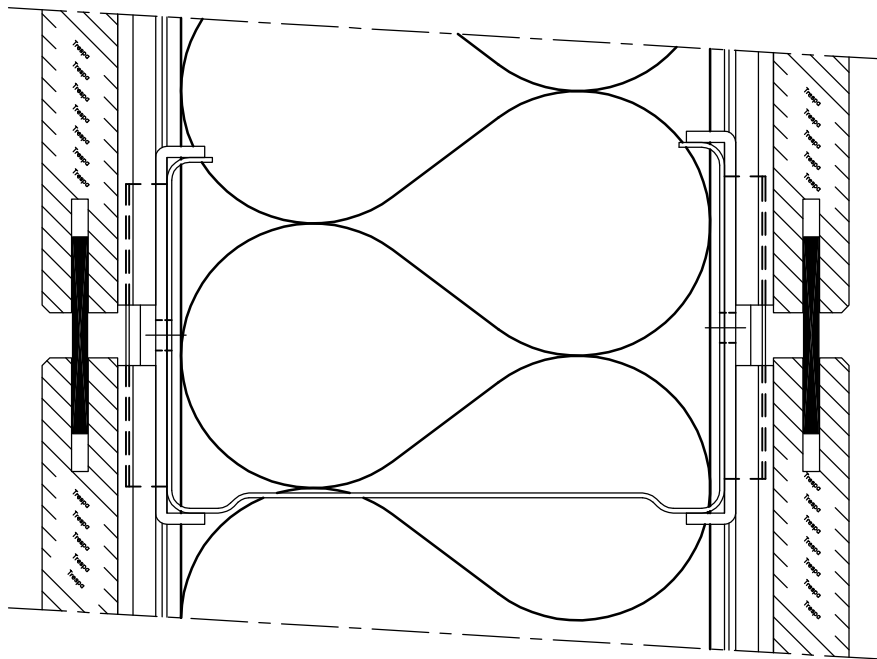
Copyright © 2001 by Trespaspa International BV. All rights reserved. This drawing is intended for use by a qualified professional only. Any and all liability for any damage as a result of the use of these drawings is expressly excluded. The general terms available through www.trespaspa.com apply towards any use of these drawings.

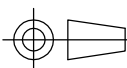

Drawn by: Weurman / Slegers	 TRESPA INTERNATIONAL BV		4 C TS2000h3 - 0 C			Edition/Sheet
Date : 27-02-2003			For	Sys	Number	

Scale : 1:1	Title / Name Horizontal detail TS2000-system Tongue-and-groove connection
-----------------------	--

Copyright © 2001 by Trespa International BV . All rights reserved. This drawing is intended for use by a qualified professional only.
 Any and all liability for any damage as a result of the use of these drawings is expressly excluded. The general terms available through www.trespa.com apply towards any use of these drawings.

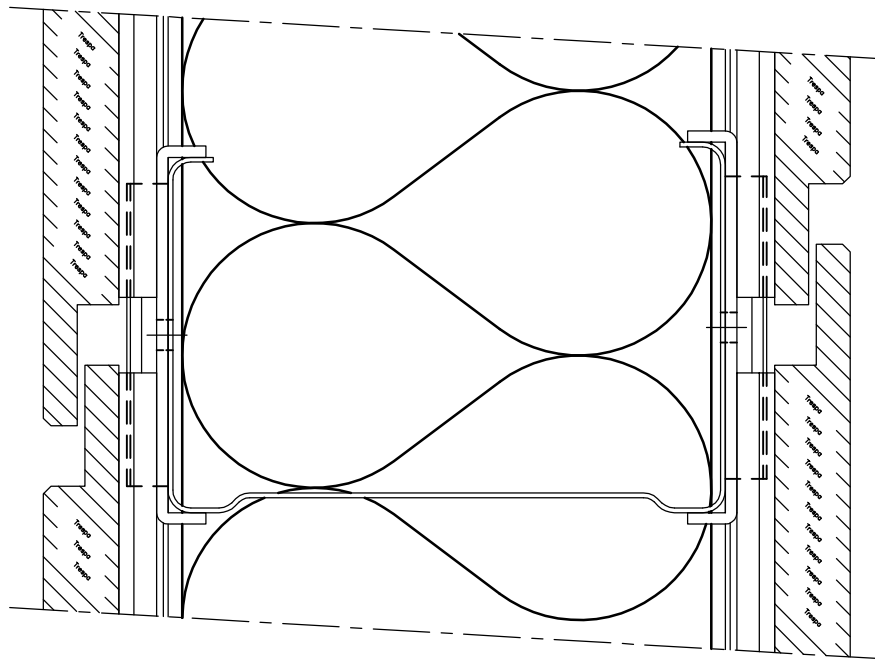

Drawn by: Weurman / Slegers			4 C TS2000h3 - 0			D
Date : 27-02-2003			For Sys	Number	Edition/Sheet	
Scale : 1:1	Title / Name Horizontal detail TS2000-system Halved joint connection					

Copyright © 2001 by Trespaspa International BV . All rights reserved. This drawing is intended for use by a qualified professional only.
 Any and all liability for any damage as a result of the use of these drawings is expressly excluded. The general terms available through www.trespaspa.com apply towards any use of these drawings.

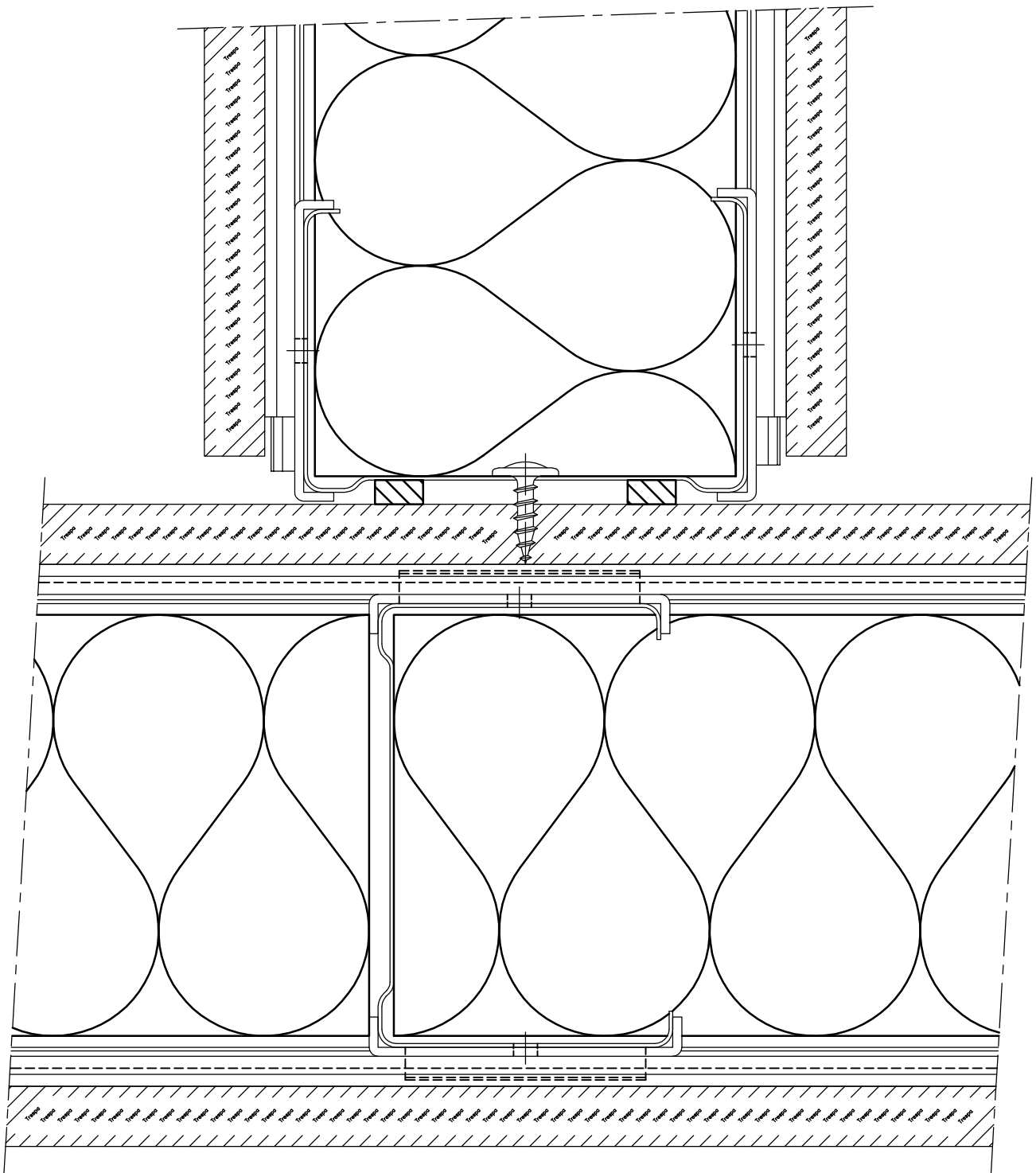

Drawn by:
Weurman / Slegers

Date :
28-02-2003

TRESPA
INTERNATIONAL BV

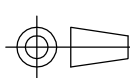

4C TS2000h4 - 0

For Sys

Number

Edition/Sheet

Scale : 1:1

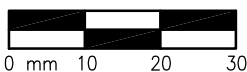

Title / Name

Horizontal detail TS2000-system
T-connection

Copyright © 2001 by Trespaspa International BV. All rights reserved. This drawing is intended for use by a qualified professional only. Any and all liability for any damage as a result of the use of these drawings is expressly excluded. The general terms available through www.trespaspa.com apply towards any use of these drawings.

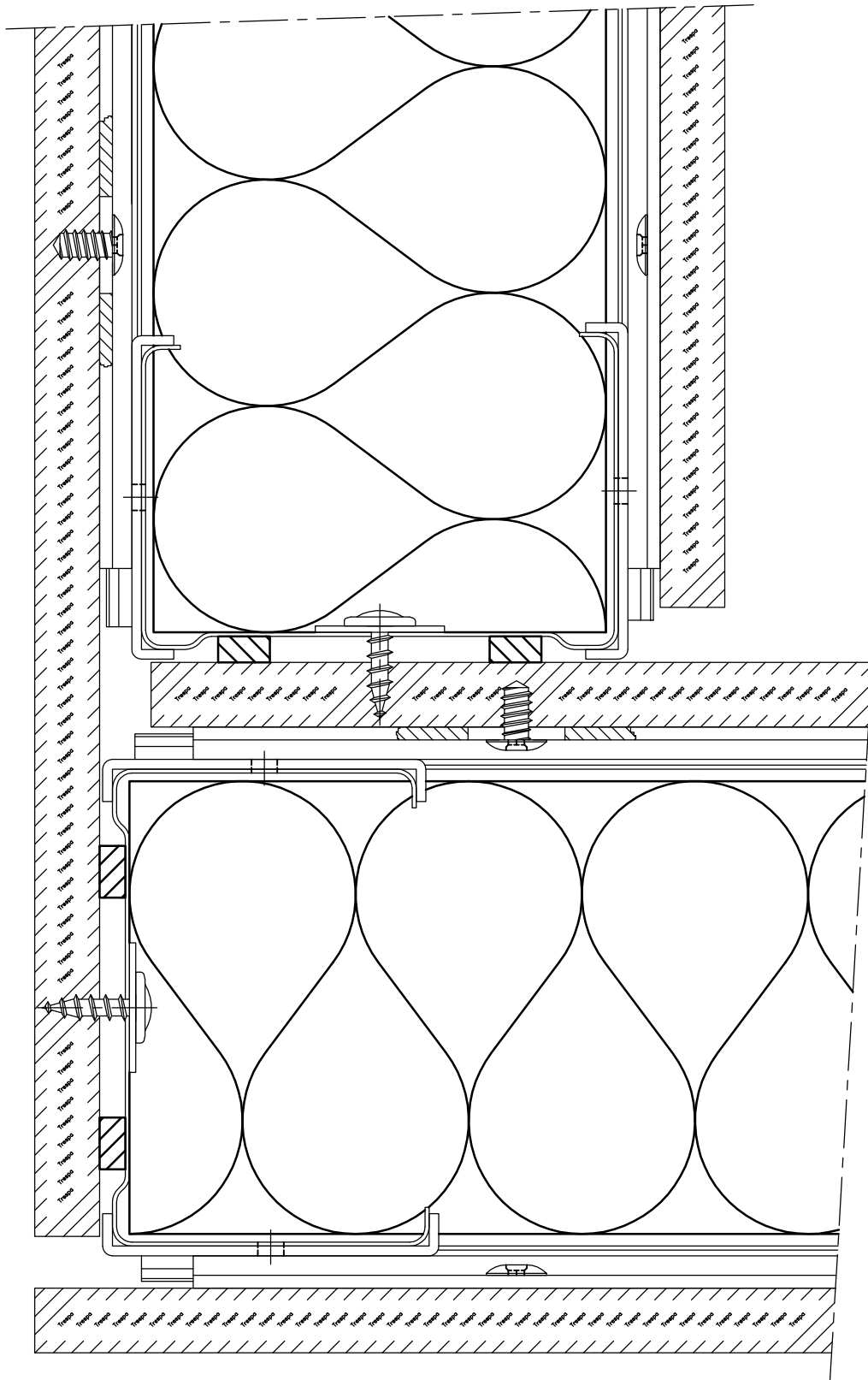

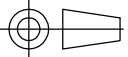
Drawn by: Weurman / Slegers	 INTERNATIONAL BV		4C	TS2000h5	-0	A
Date : 22-03-2005			For Sys	Number	Edition/Sheet	
Scale : 1:1	Title / Name Horizontal detail TS2000-system Corner connection					

Copyright © 2001 by Tresp International BV . All rights reserved. This drawing is intended for use by a qualified professional only.
 Any and all liability for any damage as a result of the use of these drawings is expressly excluded. The general terms available through www.trespa.com apply towards any use of these drawings.

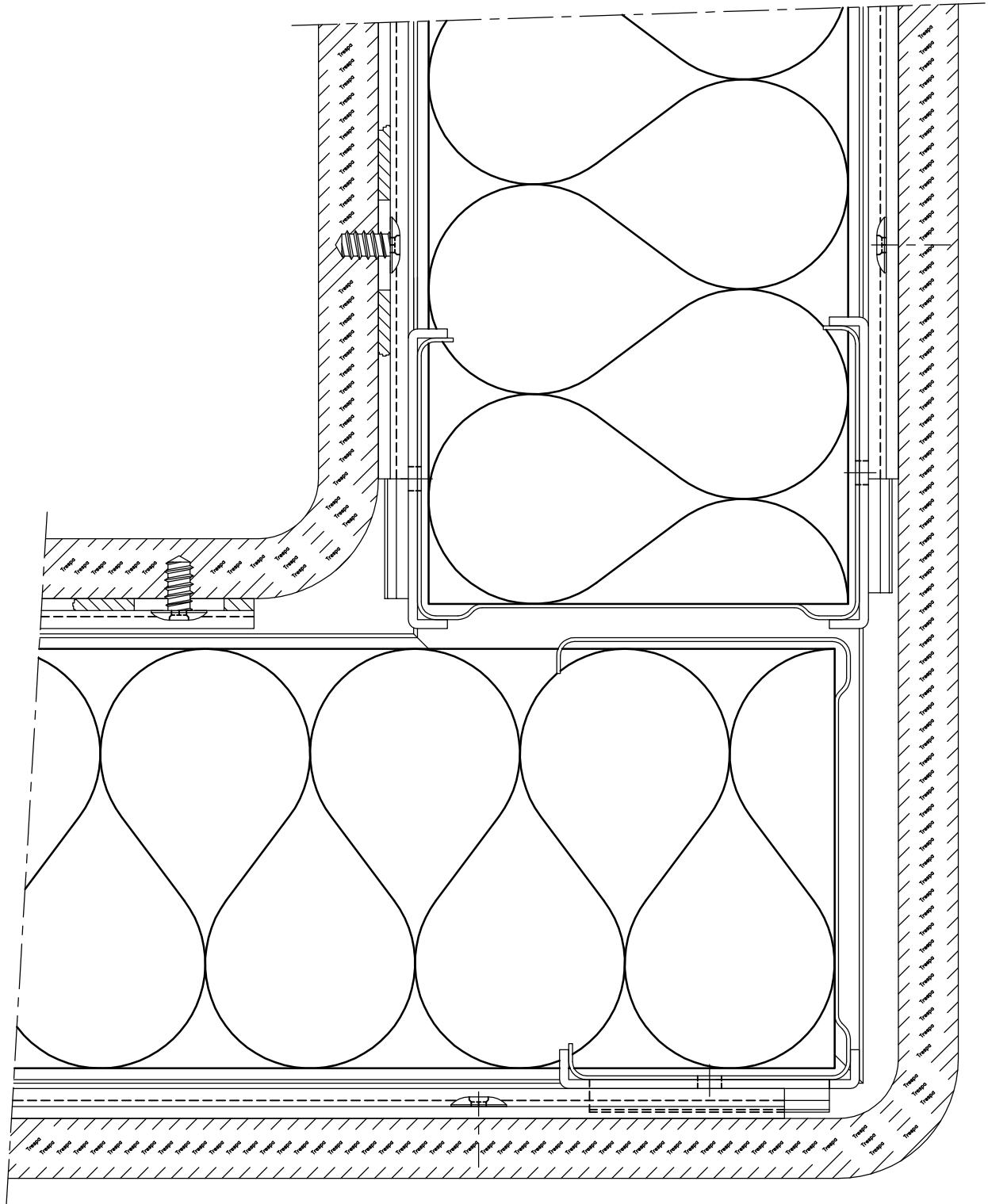

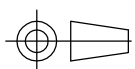
Drawn by: Weurman / Slegers Date : 22-03-2005	 TRESPA INTERNATIONAL BV		4 C	TS2000h5-0	B	
			For	Sys	Number	Edition/Sheet

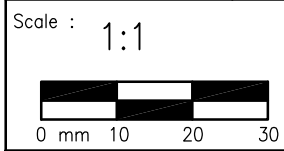

Title / Name
 Horizontal detail TS2000-system
 Stand. angle profile Trespa, within/without

Copyright © 2001 by Trespa International BV . All rights reserved. This drawing is intended for use by a qualified professional only.
 Any and all liability for any damage as a result of the use of these drawings is expressly excluded. The general terms available through www.trespa.com apply towards any use of these drawings.

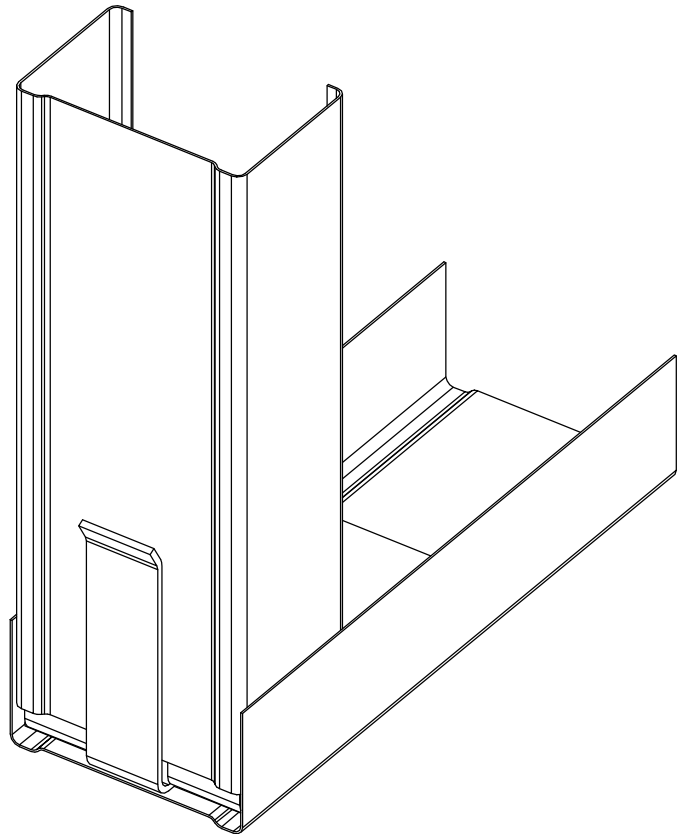
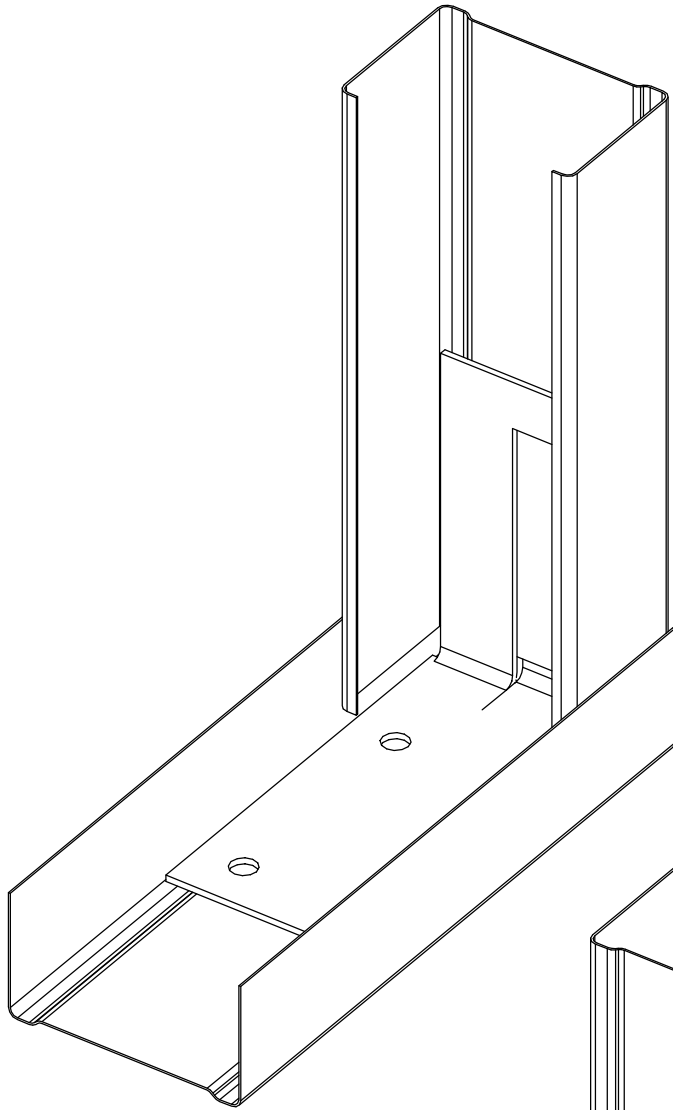

Drawn by:
Weurman / Slegers

Date :
28-02-2003

TRESPA
INTERNATIONAL BV

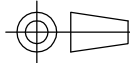

4C TS2000i12-0 B

For Sys

Number

Edition/Sheet

Scale : 1:2

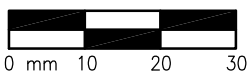

Title / Name

Isometric views TS2000-system
Floor connection by angle support profile

Copyright © 2001 by Trespa International BV . All rights reserved. This drawing is intended for use by a qualified professional only.
Any and all liability for any damage as a result of the use of these drawings is expressly excluded. The general terms available through www.trespa.com apply towards any use of these drawings.

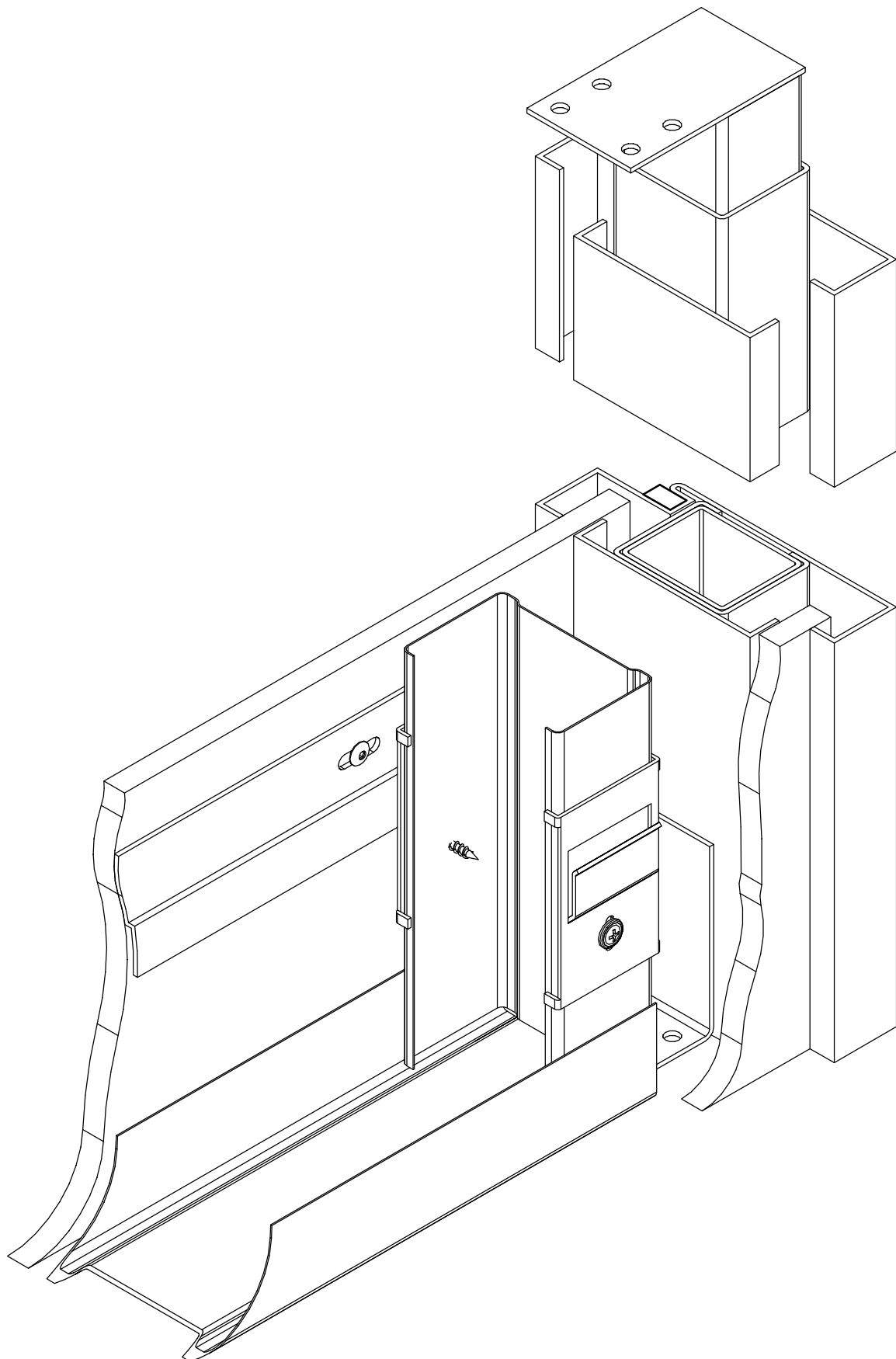

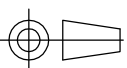
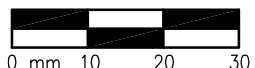

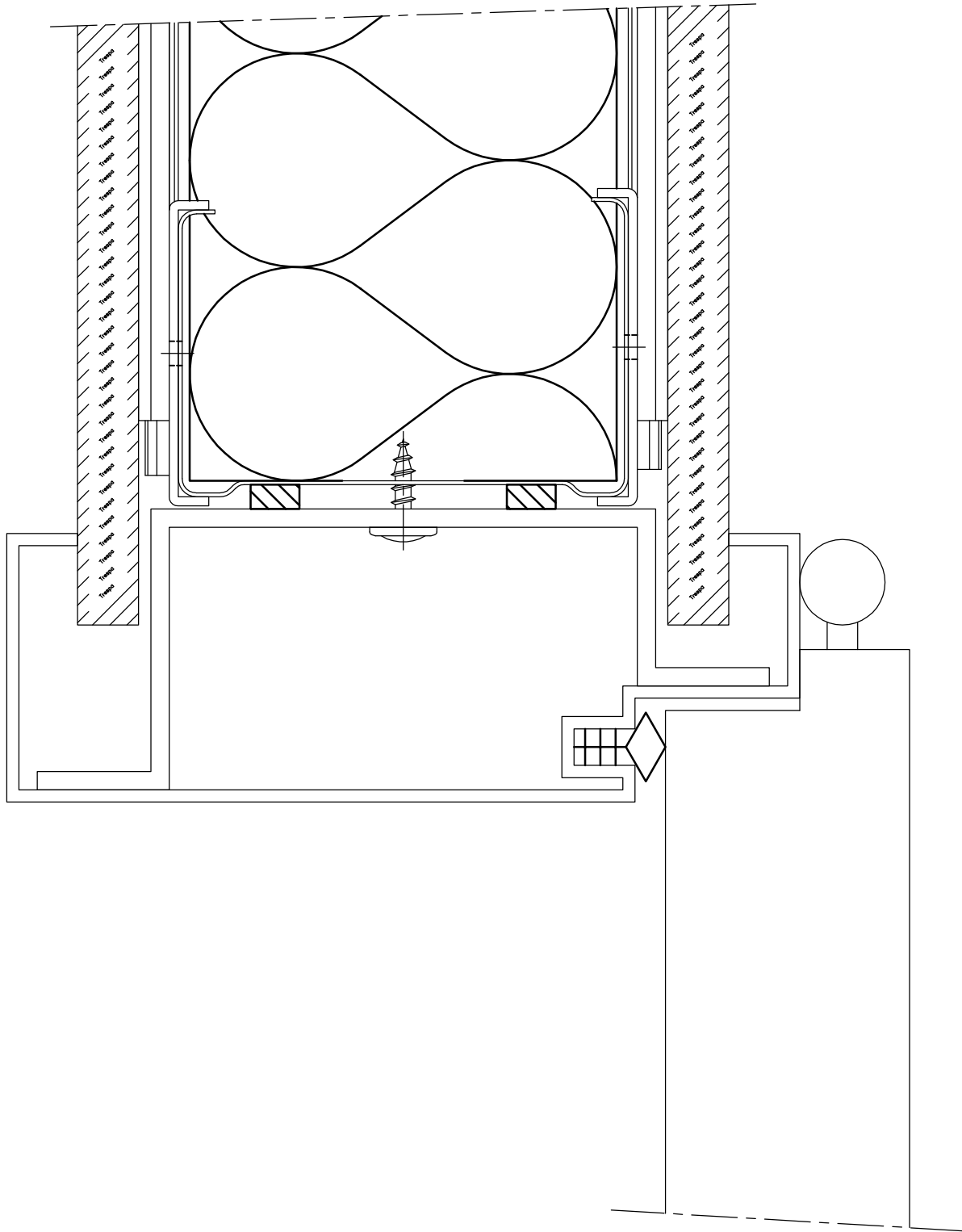
Drawn by: Weurman / Slegers Date : 22-03-2005	 INTERNATIONAL BV		4C TS2000i12 - 0 For Sys Number	A Edition/Sheet
Scale : 1:2  0 mm 10 20 30	Title / Name Isometric view TS2000-system Telescopic door-frame connection			
Copyright © 2001 by Trespa International BV . All rights reserved. This drawing is intended for use by a qualified professional only. Any and all liability for any damage as a result of the use of these drawings is expressly excluded. The general terms available through www.trespa.com apply towards any use of these drawings.				

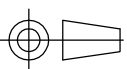

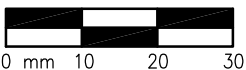
Drawn by: Weurman / Slegers	 TRESPA INTERNATIONAL BV		4C	TS2000h6	-0	A
Date : 22-03-2005						
Scale : 1:1	Title / Name Horizontal detail TS2000-system Door-frame connection					

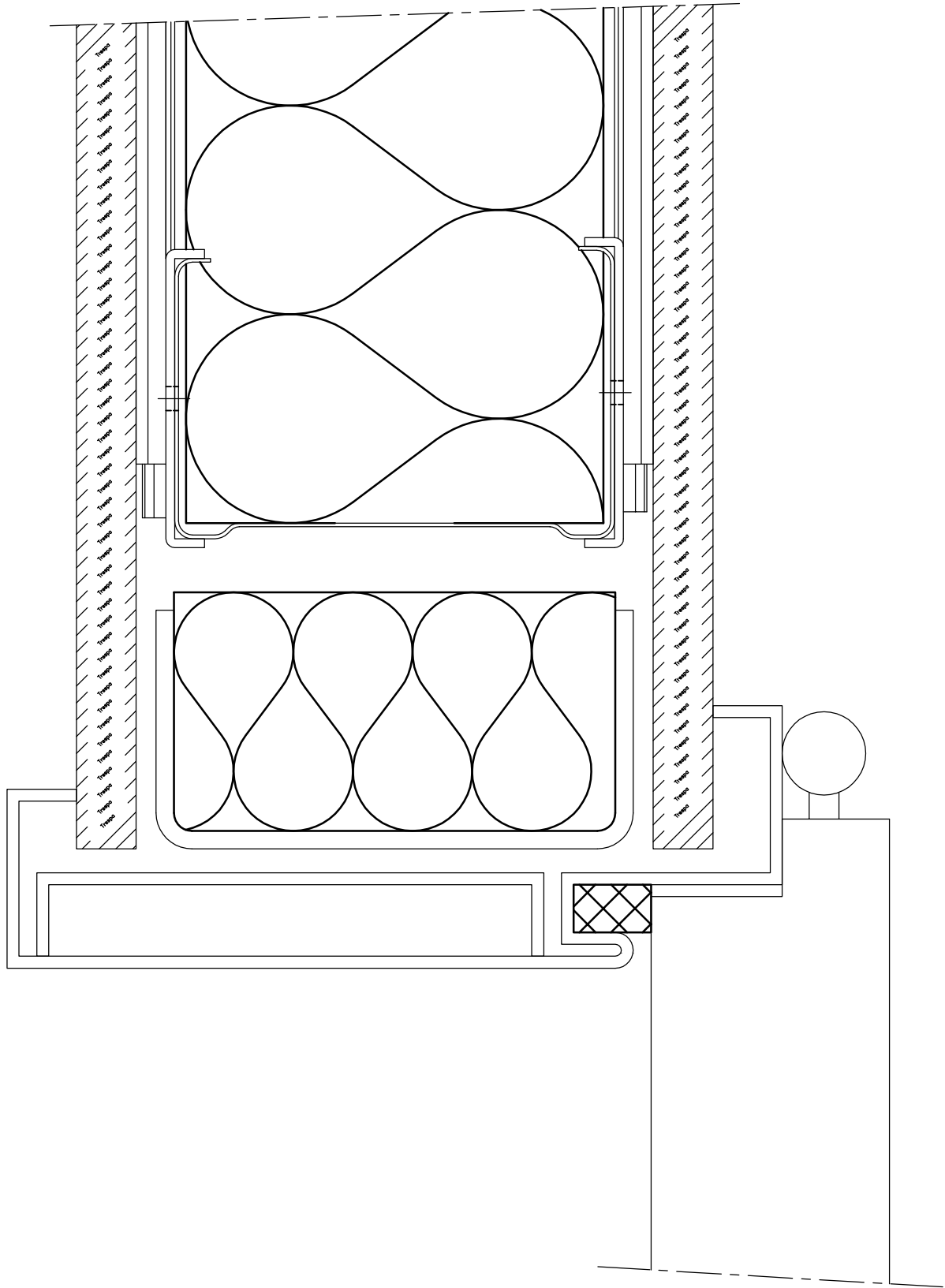

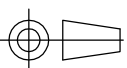

Drawn by: Weurman / Slegers	 TRESPA INTERNATIONAL BV		4C	TS2000h6	-0	B
Date : 28-02-2003			For Sys	Number	Edition/Sheet	
Scale : 1:1	Title / Name Horizontal detail TS2000-system Door-frame connection					

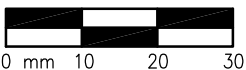

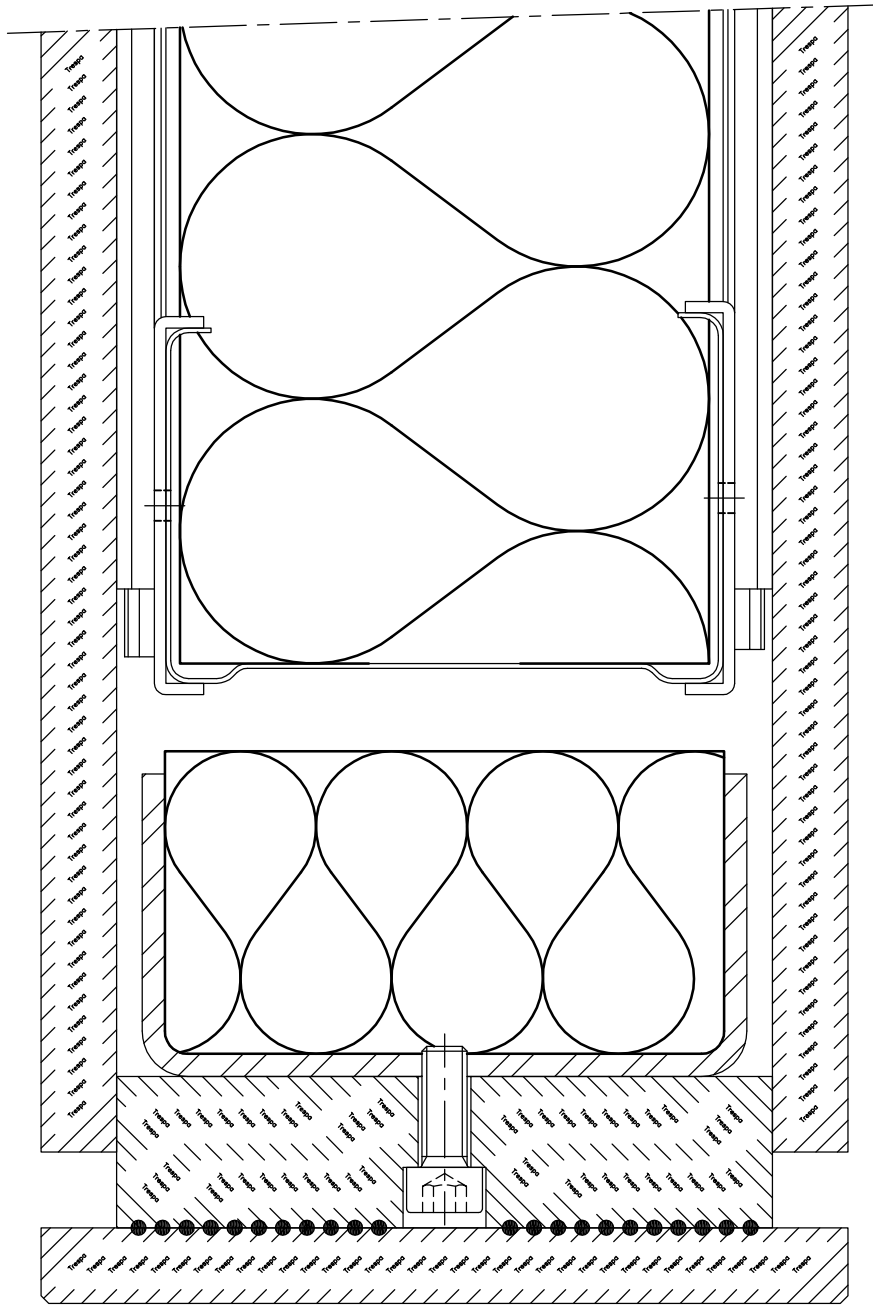

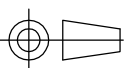
Drawn by: Weurman / Slegers	 INTERNATIONAL BV		4	C	TS2000h6	-	0	C
Date : 28-04-2003			For	Sys	Number	Edition/Sheet		
Scale : 1:1	Title / Name Horizontal detail TS2000-system Frame connection							

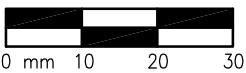

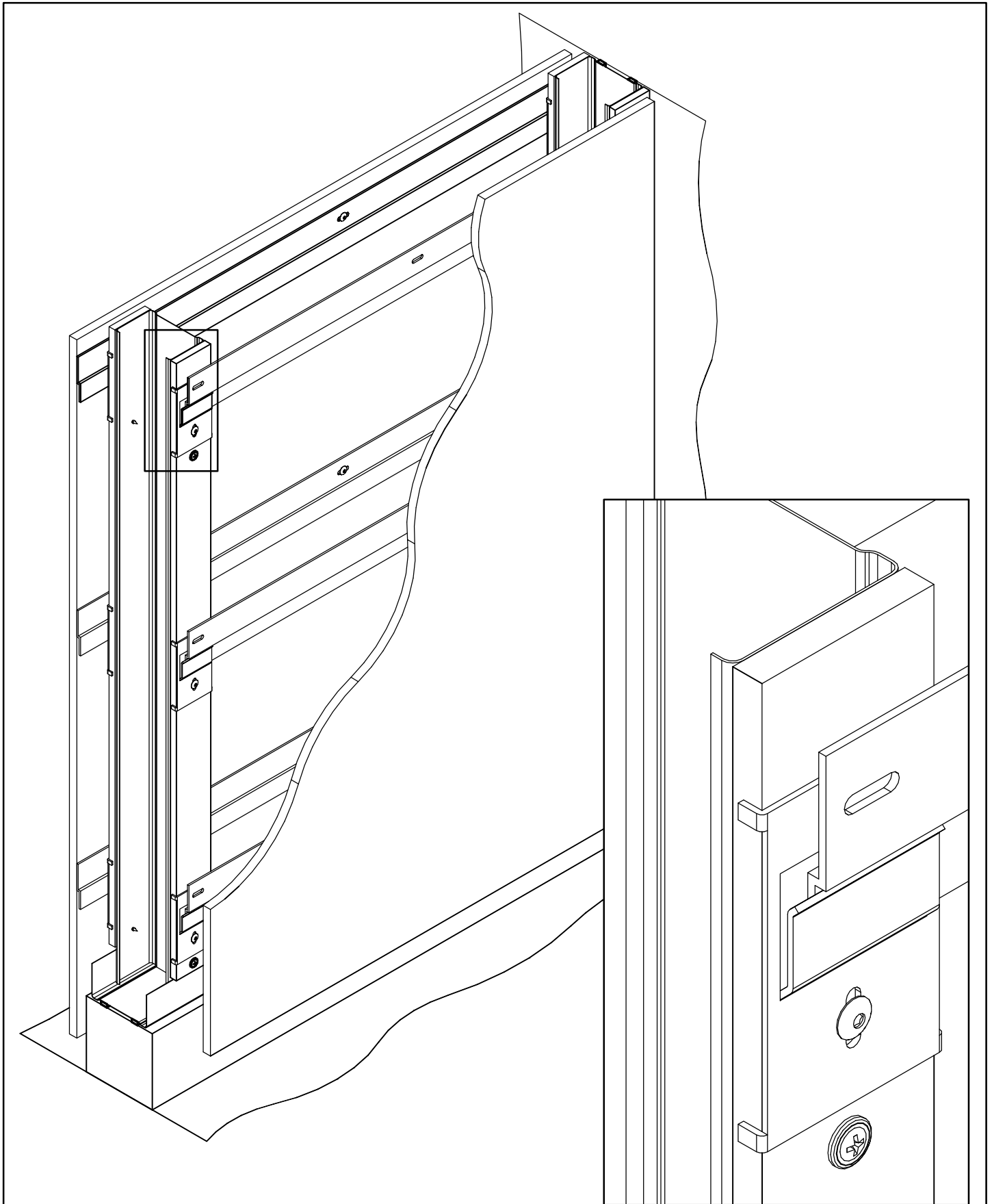

Drawn by:
Weurman / Slegers

Date :
25-03-2005

TRESPA
INTERNATIONAL BV

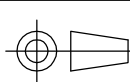

4C TS2000i9-0

For Sys Number

Edition/Sheet

Scale : 1:5 / 1:1

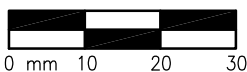

Title / Name

Isometric view TS2000-system
Detail higher based wall

Copyright © 2001 by Trespa International BV . All rights reserved. This drawing is intended for use by a qualified professional only.
Any and all liability for any damage as a result of the use of these drawings is expressly excluded. The general terms available through www.trespa.com apply towards any use of these drawings.

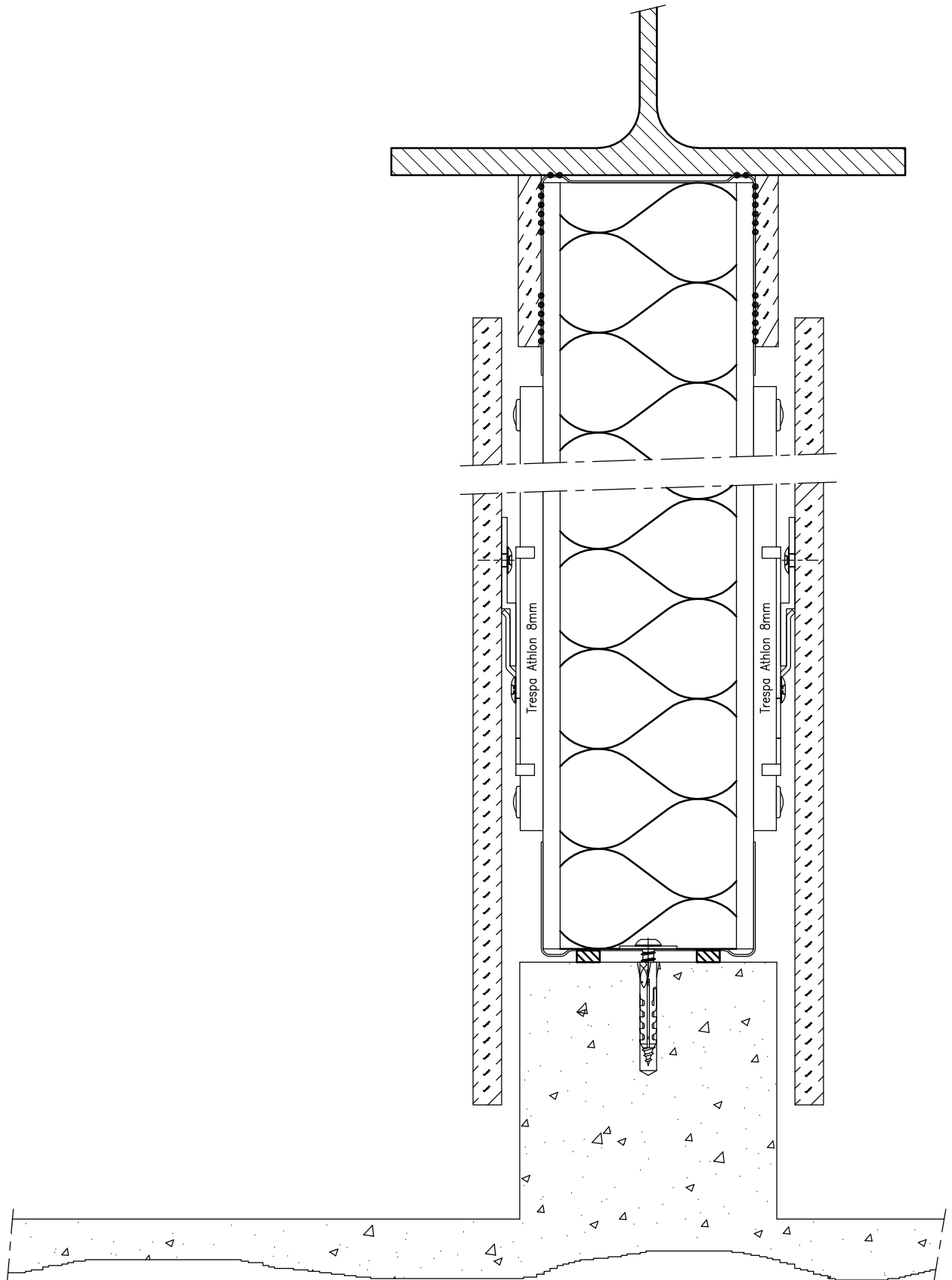

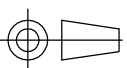
Drawn by: Weurman / Slegers	 INTERNATIONAL BV		4C	TS2000v9	-0	A
Date: 17-03-2005						

Scale : 1:2	Title / Name Vertical detail TS2000-system Floor & top connection
----------------	---

Copyright © 2001 by Trespa International BV. All rights reserved. This drawing is intended for use by a qualified professional only. Any and all liability for any damage as a result of the use of these drawings is expressly excluded. The general terms available through www.trespa.com apply towards any use of these drawings.

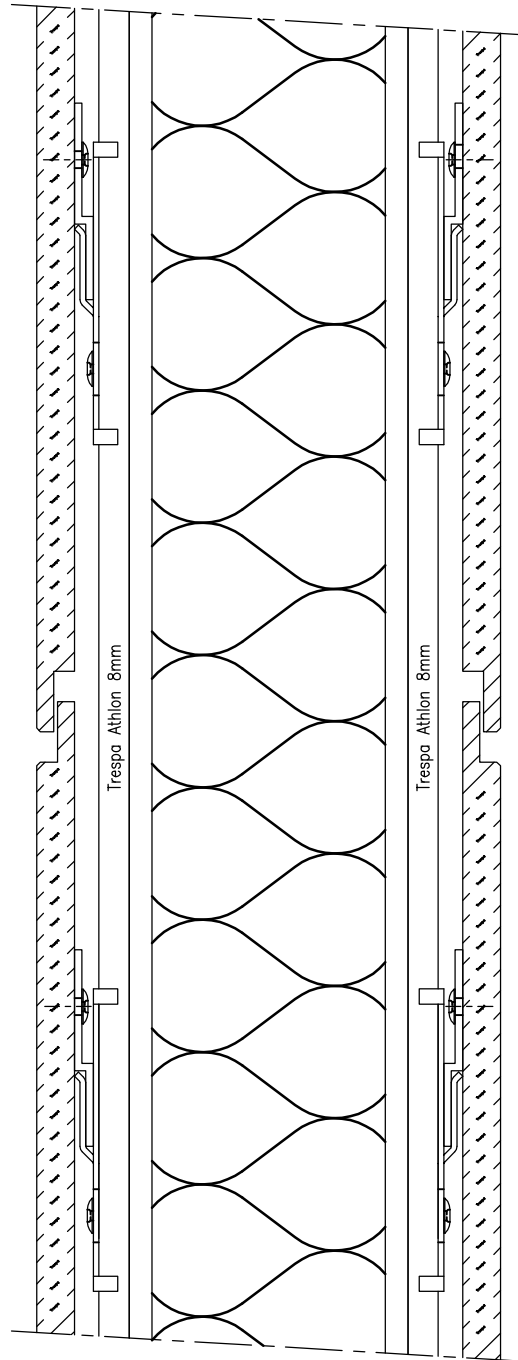

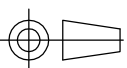
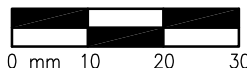
Drawn by: Weurman / Slegers Date : 17-03-2005	 INTERNATIONAL BV		4 C TS2000v9 - 0 For Sys Number	B Edition/Sheet
Scale : 1:2 	Title / Name Vertical detail TS2000-system Halved joint connection			

Copyright © 2001 by Trespa International BV . All rights reserved. This drawing is intended for use by a qualified professional only. Any and all liability for any damage as a result of the use of these drawings is expressly excluded. The general terms available through www.trespa.com apply towards any use of these drawings.

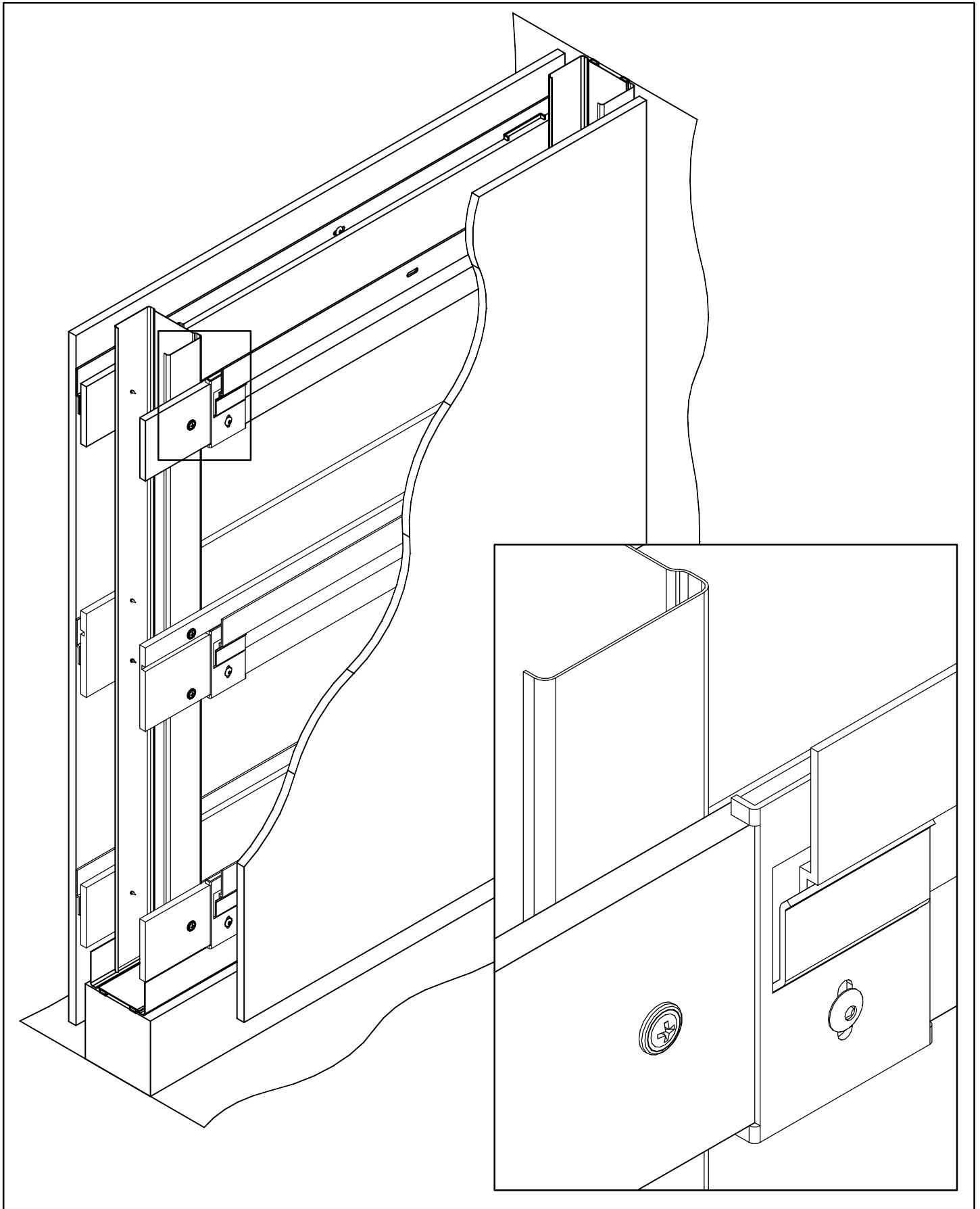

Drawn by:
Weurman / Slegers
 Date :
 25-03-2005

TRESPA
 INTERNATIONAL BV

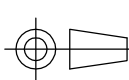

4C TS2000i10-0
 For Sys Number

Edition/Sheet

Scale : 1:5 / 1:1

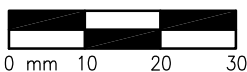

Title / Name

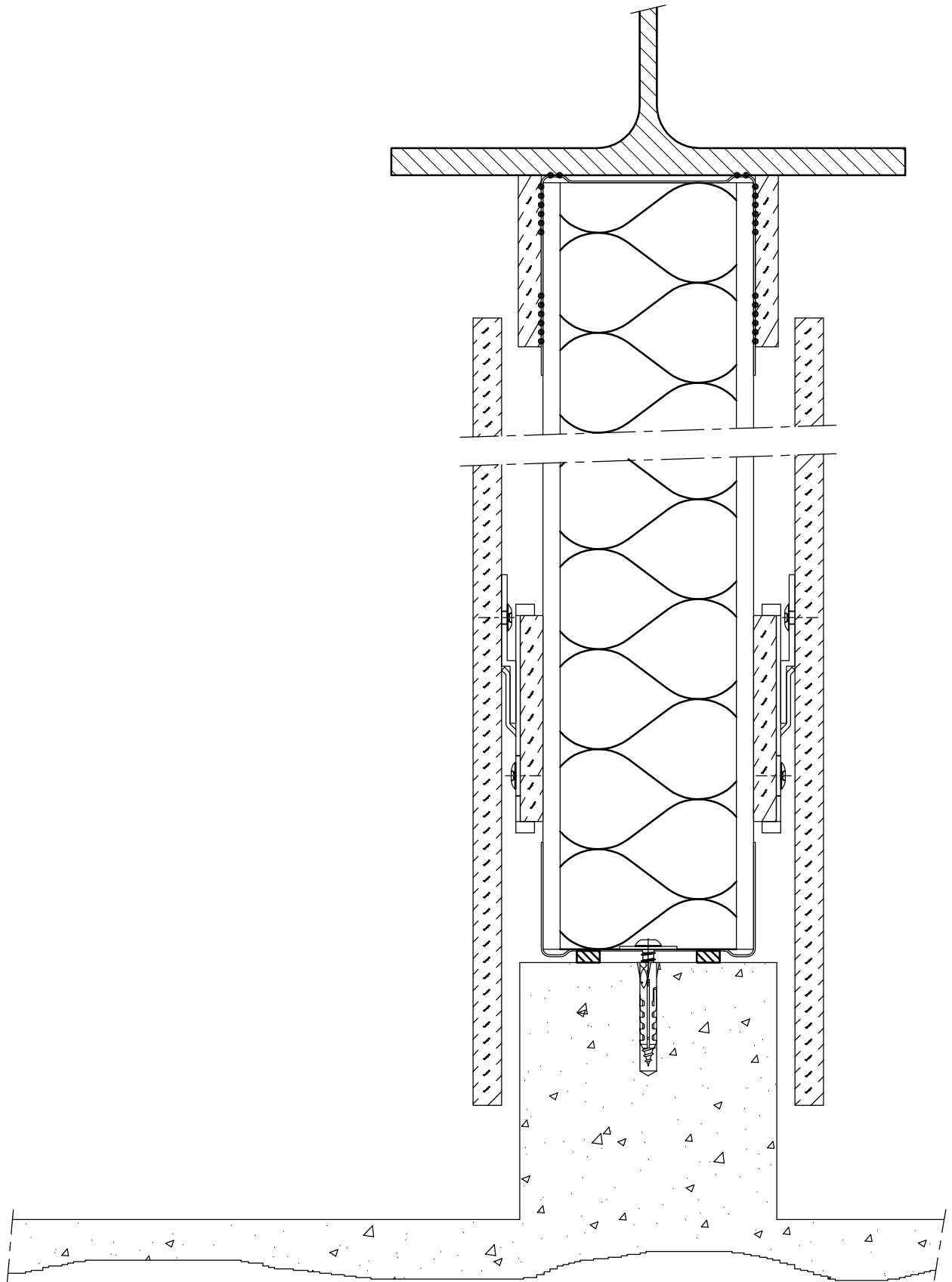

Isometric view TS2000-system
 Detail higher based wall

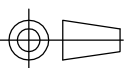
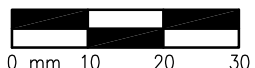

Drawn by: Weurman / Slegers	 TRESPA INTERNATIONAL BV		4CTS2000v10-0		A
Date : 24-03-2005			For Sys	Number	
Scale : 1:2		Title / Name Vertical detail TS2000-system Floor & top connection			
					

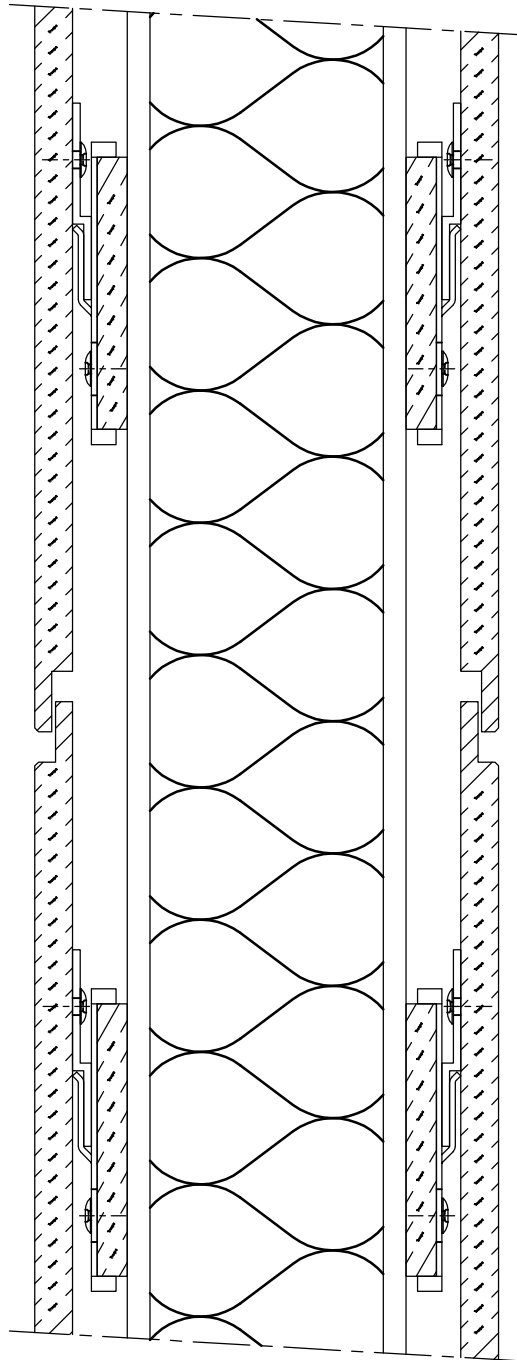
Copyright © 2001 by Trespa International BV. All rights reserved. This drawing is intended for use by a qualified professional only. Any and all liability for any damage as a result of the use of these drawings is expressly excluded. The general terms available through www.trespa.com apply towards any use of these drawings.

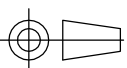

Drawn by: Weurman / Slegers	 TRESPA INTERNATIONAL BV		4 C	TS2000v10	-0	B
Date : 24-03-2005			For Sys	Number	Edition/Sheet	
Scale : 1:2	Title / Name Vertical detail TS2000-system Halved joint connection					
						

Copyright © 2001 by Trespaspa International BV . All rights reserved. This drawing is intended for use by a qualified professional only.
 Any and all liability for any damage as a result of the use of these drawings is expressly excluded. The general terms available through www.trespaspa.com apply towards any use of these drawings.

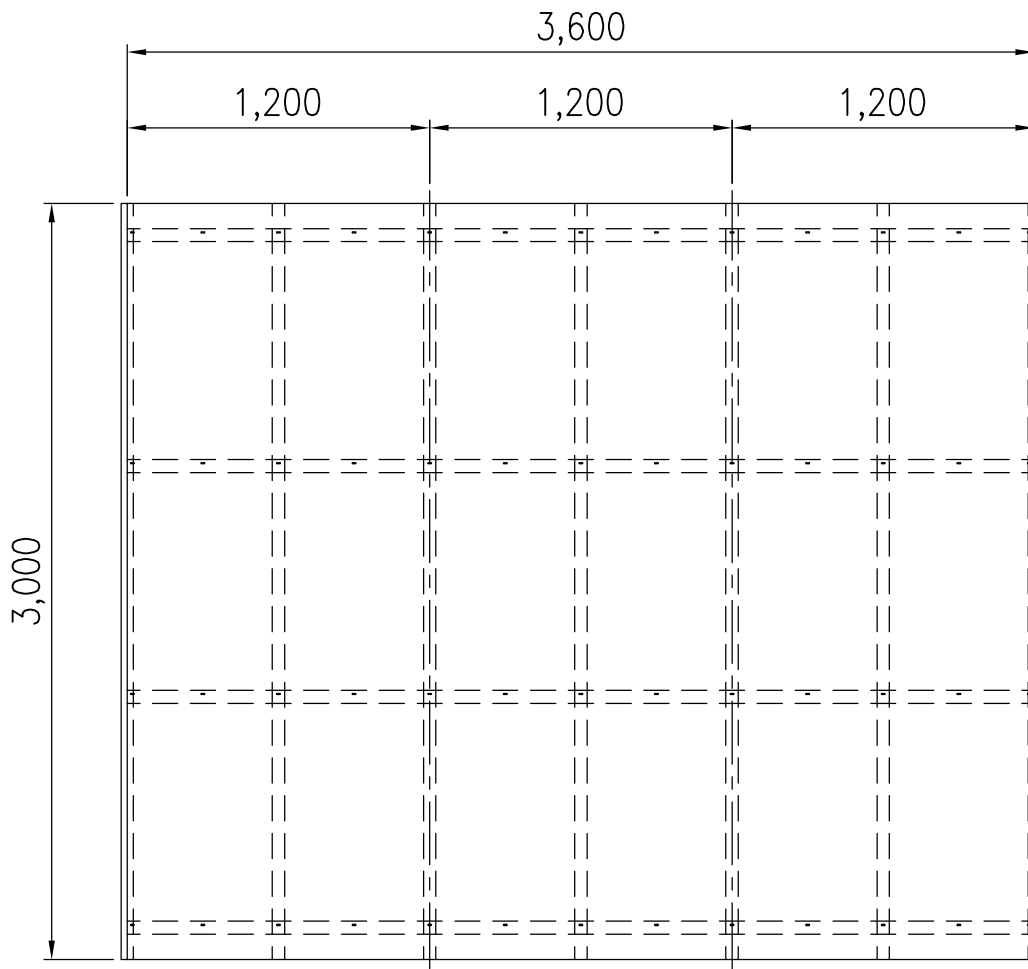

56 pcs. Clips
24 pcs. Z-profile
104 pcs. Threaded rivet $\varnothing 4 \times 8.1$
7 pcs. C-profile, length = 3 mtr.
2 pcs. U-profile, length = 3.6 mtr.

Drawn by: Weurman / Slegers			4C	TS2000T1-0	Edition/Sheet
Date : 21-03-2005					
Scale : 1:30	Title / Name Overview TS2000-system Requirement table				

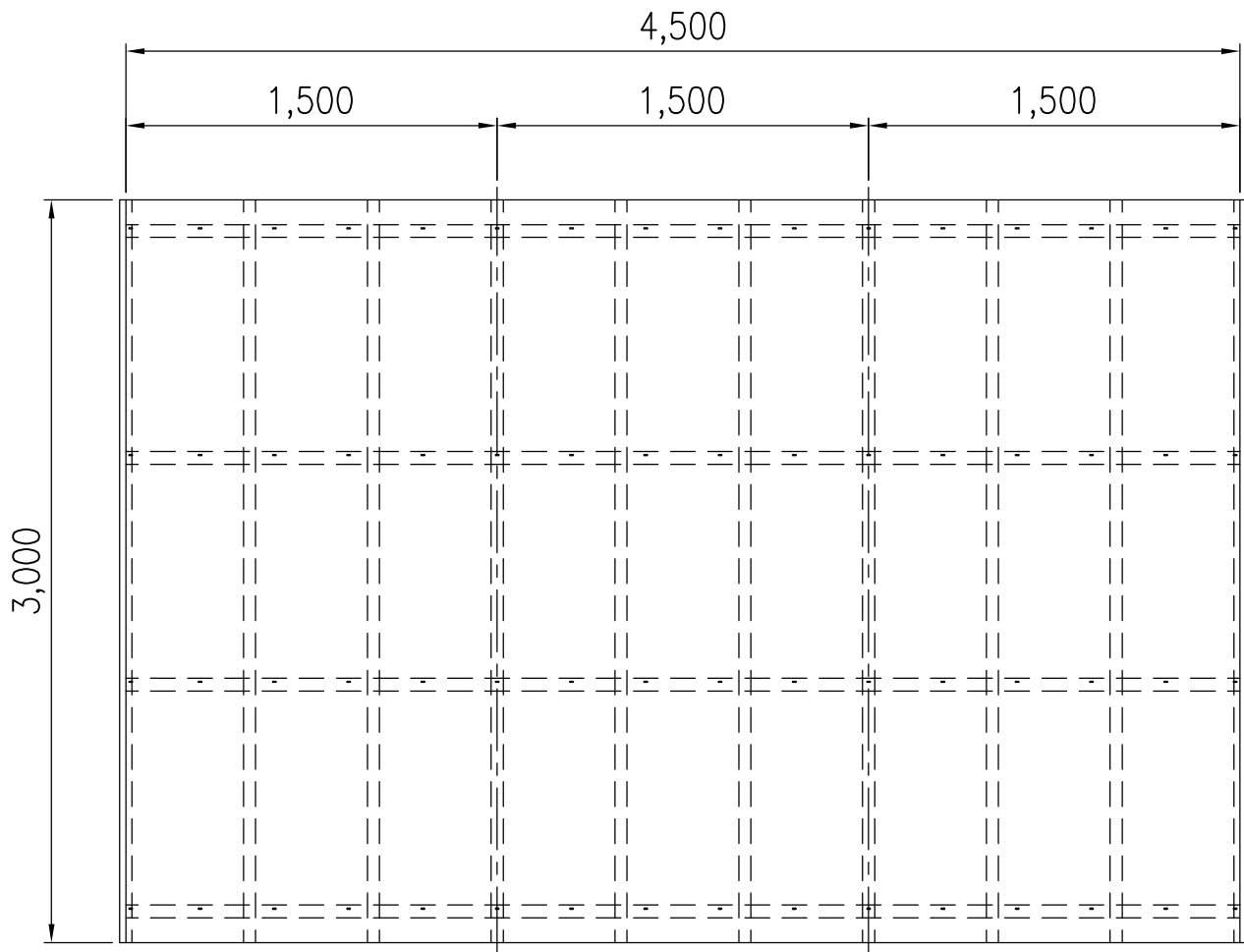

80 pcs. Clips
24 pcs. Z-profile
128 pcs. Threaded rivet $\varnothing 4 \times 8.1$
10 pcs. C-profile, length = 3 mtr.
2 pcs. U-profile, length = 4.5 mtr.

Drawn by: Weurman / Slegers Date: 22-03-2005	 INTERNATIONAL BV		4C	TS2000T2	-0	
Scale : 1:30 	Title / Name Overview TS2000-system Requirement table					
Copyright © 2001 by Trespa International BV . All rights reserved. This drawing is intended for use by a qualified professional only. Any and all liability for any damage as a result of the use of these drawings is expressly excluded. The general terms available through www.trespa.com apply towards any use of these drawings.						